THE LIMA TIMES-DEMOCRAT.

VOL. TWENTY-FIVE. NUMBER 221. LIMA, OHIO, FRIDAY, JUNE 25, 1909. PRICE TWO CENTS.

LOVING BILLET

DOUX SENT BY ELSIE TO BOTH LING AND GAIN,

Show Her Somewhat of an Adept in Game of Hearts.

SHE GAVE EACH THE OLD STALL

That He Was Supreme in Her Affections for All Time.

Ling Refused Admission to Her Home by Her Parents.

New York, June 25.—Letters found in the room occupied by Leon Ling and Chu Gain, rivals for the love of Elsie Sigel, whose body was found in a trunk indicate that the day before she met her death she wrote to each of the Chinamen loving assurance of her entire faith in him. A short time after Leon Ling appeared at the Sigel residence and was driven away by her parents. Miss Sigel wrote this note, the police say, to Ling:

"I am writing this while mother is away. She would not let me do so if she knew of it. Don't think Willie (Ling was known as William Leon to his American acquaintances) that I will gve you up for any body. I will always remember the dear times we have had together. I will see you soo. With love.

Signed: ELSIE."

The letter to Chu Gain, which was written about the same time, and which was received by the prosperous restaurant owner the next day about the time the life was being choked out of Elsie Sigel, read:

"I don't want you to feel badly because Willie was here tonight. You know that I love you and you only, and will always. Don't mind Willie, although he is nothing to me, I had to see him. I did not send for him. Your ever loving. ELSIE."

Telegrams announcing the arrest of suspects from various cities continue to arrive, but in no instance has the missing Leon Ling been identified.

New York, June 25.—The fact that a telegram sent to the parents of Elsie Sigel from Washington on the night of her disappearance, assuring them of her safety and promising her early return had been sent by Leon Ling, whom the police charge with her murder, was established today by Detective VanWagner, who returned from Washington armed with the original of the telegram.

Detective VanWagner was able to compare the handwriting of the missing Chinaman with that on the telegram form, and the similarity is marked.

The detective found a number of persons who saw the young Chinaman in the Capitol hotel in Washington, and all doubt that Leon Ling was in Washington the day following the murder is banished.

The police of Newton, L. I., today arrested a Chinaman answering in a general way the description of Leon Ling. He seemed anxious to avoid observation and on him were found a small revolver and a box of cartridges. He said he was Harry Kaid, 36 years old, but gave no address.

Detectives from this city were detailed to inspect the prisoner.

WOMEN HANDING STARR HOT ONES.

Chicago, June 25.—Prof. Frederick Starr, the noted anthropologist of the University of Chicago, who declares women are savages and will always remain so, is beginnig to get "licks" from the women.

Miss Lucy Page Gaston, famous foe of cigarettes, says marriage would cure Prof. Starr's grouch.

Mrs. Charles W. Mann, president of the West End Woman's club, says Prof. Starr's deductions are drawn from savage women, "the only kind he has ever associated with."

Man, other women interviewed today admitted they use perfume and powder, "but the men demand it, don't you know."

COL. W. P. ORR BETTER.

Piqua, O., June 25.—General W. P. Orr, who has been ill for two weeks with an attack of appendicitis, is reported to have recovered, and will be out in a few days.

REVERSES BOTH OF LOWER COURTS.

Columbus, June 25.—The supreme court, Friday morning in the case of Albine Karlinger vs. The Board of Deputy Election Supervisors of Cuyahoga county, held that the use of voting machines is in violation of the provision of the state constitution which says that all elections shall be by ballot.

The court is unanimous in the decision. It reverses both the circuit and common pleas court of Cuyahoga county which held the use of the machine good. There are 35 voting machines in that county and will now be for sale.

SUPREME

Court of Pennsylvania Says the Two-Cent Fare Law Is Not Good.

Philadelphia, June 25.—The 2-cent fare law passed by the Pennsylvania legislature in 1907 received another shock today when the supreme court of the state declared the law unconstitutional.

BISHOP HARTLEY PRESIDED.

Washington, June 25.—Right Rev. James J. Hartley, bishop of Columbus, O., yesterday presided at the ceremonies at the Catholic University of America, incident to the ordaining of eight candidates to the priesthood.

MILBURN HAD DAZED MOMENTS.

Pittsburg, June 25.—Thomas H. Milburn, the aged and prominent citizen of Memphis, Tenn., who was reported on Wednesday as missing from the home of relatives in this city, has been found by the police. He stated that he had become bewildered after boarding a street car, and had finally landed in a downtown hotel.

CRUSHED WOMAN HIS OWN WIFE.

Pittsburg, Pa., June 25.—Seeing a woman hit by a Baltimore & Ohio train, Wade Sorza dashed from his work to pick up the body. He had gathered up the crushed woman, when he gave a cry and fell in a faint, clasping the mangled body to his breast. It was Sorza's wife.

ROOSEVELT KILLS THREE BUFFALOES.

Navisha, British East Africa, June 25.—All the members of the Roosevelt expedition, which is now in the Sotik district are well. Theodore Roosevelt has shot three buffalos. This information was brought into-day by porters returning from the Roosevelt camp.

OVER TWO THOUSAND

Turners Were on the Field Fest Platz Early for Work.

WINNERS WILL NOT BE GIVEN OUT

Until After All Finals Have Been Reached on Sunday.

Cincinnati, June 25.—Active competition was begun today in the drills of the turners in the 30th meeting of the North American Gymnastic Union, or turnbund, at the fest platz on the Carthage fair grounds. More than 2300 turners were in the field at 7:30 this morning.

The swimming contests were held today in the lake at Chester park, while at the National league ball park several thousand children of the public schools of this city, gave a fine gymnastic exhibition, supplemented by exhibition drills by visiting turners. Tonight a large fire works display is the feature at Chester park, where the turners will also give exercises in fire works. Thousands of visitors to the city attended the shows at all the parks today. No official announcement of the results of the competitions will be made until after the finals of Sunday.

AMMONIA GUN PROVED GOOD ONE.

Cleveland, June 25.—Armed with an ammonia pistol which appeared to be a real revolver, Fr. Joseph Millello of the Holy Rosary church held at bay a mob which threatened to lynch Antonio Coponegro, an alleged murderer, until the police rescued and arrested Coponegro here last night.

Coponegro, whi is about 18 years old, is said to have killed Ernest Pobostro, a fellow workman, with wohm he had quarreled. A mob pursued him and passed Fr. Militello's house. The priest armed himself with an ammonia pistol, kept to drive away dogs, and followed the crowd. Drawing the ammonia pistol he frightened the mob leaders away, disarmed the frightened man and turned him over to the police.

HIS LONG FIGHT WAS ALL IN VAIN.

Pittsburg, June 25.—Joseph McColm, living near West Elizabeth, was awakened by a burglar in his room. He grappled with the intruder and after an hour's fight subdued him and sat on him until morning, when he turned the burglar over to the township authorities who permitted him to escape while they were taking him to jail.

LEWISOHN CABLES TO HIS FRIENDS.

New York, June 25.—A cablegram from Oscar Lewisohn reported last night to have been killed in an automobile accident on the continent was received today by Martin Vogel, attorney for the Lewisohn family here. The cablegram read:

"Ascot, England.—No foundation in report. Both well.

"OSCAR."

An effort is being made to locate Jesse Lewisohn who is known to be on the continent.

NINE PERSONS

KILLED BY HEAT YESTERDAY IN NEW YORK.

Scores Given Attention by Police Details During Day.

THOUSANDS WENT TO THE SEASHORE

Where the Most of Them Slept Upon Sands of the Beach.

Weather Prophet of Coney Island Fired Because of Bad Predictions.

New York, June 25.—The period of intense heat which has inflicted great suffering on this region during the last four days and which the Washington weather bureau predicts will continue two days more, killed nine persons in this city yesterday and prostrated more than two score who received police attention. Many were overcome whose cases were not observed by the police. The heat wave sent many thousands of persons to the seashore last night where they remained until this morning most of them sleeping on the sandy beach.

Extra details of police guarded thousands who slept on the grass in the parks last night, who had left their crowded and heated tenement homes to sleep in the parks.

Charitable societies are swamped with demands for ice and for medical attention for children.

Coney Island, Brooklyn Railroad Company has lost his job, because all this week, while it has been fair and hot, he predicted rain. Not caring to rely on the governmental weather service the company employed its own prophet by whom it expected to be able to tell the number of cars to be run to Coney Island. As a result of his weather mistakes the company ran too many cars when it was raining last week and not nearly enough on the hot days of this week.

Washington Sweltering.

Washington, June 25.—No hope of substantial relief from the hot wave is entertained by officials of the weather bureau here for two or three days yet. A slight moderation is predicted in the east possibly by Monday. It was a little cooler in the extreme north and west today.

Philadelphia, June 25.—This promises to be the hottest day of the present torrid wave. Two deaths due to the excessive heat were reported today, making nearly a score of fatalities from that cause since the hot spell set in on Sunday.

VERY SMALL BOARD

For Health Officials to Dispose of at Regular Meeting.

BILLS ALLOWED; ALSO SALARIES.

Restaurants and Eating Houses Will be Inspected by Officials.

Very little business was transacted last night at the regular meeting of the Board of Health which convened in the office of Mayor Becker, president of the board.

Members Crosson, Stolzenbach, Hauenstein, Mayor Becker and Health Officer Jones were present and the usual monthly salaries were allowed along with several other bills. The report of Dr. Jones shows the city to be practically free from contagion, though a few cases of scarlet fever, diphtheria and chicken pox are still placarded. More than a dozen houses have been fumigated during the past month and a number of cases pronounced cured.

Several topics concerning the general health of the city were brought up, among them the observance of the ordinances passed some time ago regarding the keeping of hogs in the city limits.

Dr. Jones spoke concerning the sanitary condition of the various restaurants and eating places of the city, and stated that he would have a tour of inspection made, to see that each and every one of them is keeping the rules regarding the screening of the food on display and that they are doing everything in their power in the fight against the extermination of the breeder of some fatal diseases, the small, irritating and odious housefly.

Adjournment was made without any definite action being taken on any of the other topics broached for discussion.

JURY

Acquits Rhoades of the Charge of Bribery.

Columbus, O., June 25.—The jury in the trial of R. Stanley Rhoades, Columbus agent of the American Sewer Pipe company, charged with bribing C. W. Barr, formerly of the Columbus board of public service, returned a verdict of not guilty today. Rhoades was arrested following the conviction of Nelson Cannon, Columbus agent of the Trinidad Paving company of Cleveland, Ohio, who was fined in connection with the east Broad street paving scandal.

President Brantley of the Trinidad Paving company was also fined and deprived of the right to hold office in Ohio.

Fred Lied and Fred Immel, both former members of the board of public service, are serving terms in the Ohio Penitentiary, having been convicted of accepting bribes.

TOLEDO GETS LUTHER LEAGUE.

Zanesville, June 25.—The Luther League of Ohio, in convention here for the past two days, decided upon Toledo as the place of holding the convention in 1910, and elected the president, Rev. A. B. Markley, of Zanesville, and recording secretary, Miss Christine Fortlag, of Newport, Kentucky.

WEALTHY AT HOME, BEGGAR IN N. Y.

New York, June 25.—Mystery in his home town of Elizabeth, N. J., as to his occupation in New York, led Era Slavasky to be followed by two detectives yesterday who arrested him at the Brooklyn bridge entrance on the charge of begging. New York policemen say he is a frequent beggar in the vicinity of the bridge where he had been known for a number of years. In Elizabeth he owns several houses.

THIRD ONE IS DEAD

Another Tragic Feature is Added to McNamara Sensation.

DEATH SEALED UP THE MYSTERY

When Brother Shoots Himself While Waiting for Funeral.

Fairmont, W. Va., June 25.—Another feature was added to the mystery in the death of Thomas McNamara and his wife, who were found in a bathtub at their home here Tuesday night, when Vernie Schlager, brother of Mrs. McNamara, committed suicide by shooting himself yesterday afternoon.

Schlager is 27 years of age, and recently married. He was sitting with his family in the yard just before they were about to attend the funeral.

He kissed his wife and, without a words, went to his bedroom. A few minutes later a shot rang out. The family hurried to the room and found him dead. He left the following note.

"Come at once; I am very ill. Your brother, Vernie."

Coming on top of the double tragedy the suicide was thought to offer a little light on the affair. It was believed that the three might possibly have been in a suicide pact, and that Schlager delayed in carrying out his part.

Thomas W. McNamara, the husband, died last night at the city hospital. His stomach was removed and an analysis of part of the contents contained strong traces of morphine. After taken from the death embrace of his wife he never regained consciousness.

His death seals the mystery and removes all the principals of the tragedy. Since McNamara's death it is not likely that the investigation as to the cause of death of the man and woman will go any further. McNamara was buried this afternoon by the side of his wife.

DR. BURRELL IS HEAD.

New York, June 25.—Rev. Dr. David J. Burrell was today elected president of the general council of the Alliance of Reformed Churches holding the Presbyterian system.

The next meeting will be held in Aberdeen, Scotland. Philip A. Howland, of Philadelphia, was appointed treasurer of the Western, or American, section of the council.

DAMAGES

Given Woman Whose Grey Hair Was Turned Bright Green.

New York, June 25.—When a bottle of hair restorer turned Mrs. Kate J. Moerser's grey hair into a bright green she sued Mr. Charles H. Grimely, the manufacturer of the restorer for damages and yesterday a local court gave her a verdict for $500.

The manufacturer's defense rested on the testimony of a man and his wife who declared that they had used the restorer with perfect satisfaction but when it developed that they had received compensation for writing testimonials, the court gave judgment.

LIPS OF BOTH

VICTIM AND SLAYER SEALED WITH DEATH.

Author Emmet E. Roberts, Cornered by Officers This Morning.

DURING RUNNING FIRE OF SHOTS

He Fell in Boat With a Bullet Hole Through His Mouth.

Beautiful Woman He Killed Was a Protege of Lyman Gage.

LATE THIS AFTERNOON THE CORONER'S JURY DECIDED THAT ROBERTS COMMITTED SUICIDE. GENERAL INQUEST WILL BE HELD TONIGHT.

St. Michaels, Md., June 25.—Dead either by the shots of a sheriff's posse, or by his own hands, Emmet E. Roberts, the accused slayer of beautiful Mrs. Edith May Thompson Woodill, protege of Lyman J. Gage, passed beyond the reach of the law today and with his death vanished the hope of clearing up the details of one of the most shocking crimes the state of Maryland ever has known. With the lips of both victim and undoubted slayer sealed by death of the night struggle in the lonely bungalow on the shores of a tidal inlet of Chesapeake bay; the story of the mad efforts of the slayer to conceal the identity and body of the victim, who though married was still but a girl in years—may never now be told.

The mystery of Mrs. Woodill's antecedents, her birthplace, her beauty and the prominence of her foster father and of all parties connected with the two principals all serve to create more interest and causes more sensation.

The full text of the letter will not be given out until it is read before the coroner's jury tonight. The letter throws a distinctly new light on the situation, and while the authorities are not prepared to adopt this theory of the murder they are working upon it diligently.

Mrs. Woodill when last seen was alone in Roberts' company.

State's Attorney Turner holds to the belief that the man committed suicide to avoid capture.

St. Michaels, Md., June 25.—The coroner has in his possession a letter found on Roberts, or Eastman, as he is now supposed to be, addressed to Miss Vinnie Bradcome, care Klaw & Erlanger, 42nd street, New York, in which the writer asked the girl to come down to Maryland to take charge of his body and property as he intended to commit suicide. Roberts said he had been out in a boat with four people, two men and two women. That all had been drunk but himself and one girl. One struck another over the head with a wine bottle and had killed her. Roberts is supposed to be Robert Eastman, a former Wall street broker of New York, whose firm failed a few months ago. Eastman is said to have a large amount of property in Maryland.

St. Michaels, Maryland, June 25.—Emmet E. Roberts, the newspaper correspondent and magazine writer and author, who was wanted for the murder of Mrs. Edith May Thompson Woodill, the adopted daughter of Col. Chas. Thompson, was shot to death by a sheriff's posse while resisting arrest at McDaniel, Talbot county, at 4 o'clock this morning.

Roberts fired one shot from a revolver but without doing any damage.

Roberts was seen at an early hour this morning going up the shores of Bosman's creek and the sheriff was at once notified.

Sheriff Mortimer, Magistrate Willey and a posse of six men hurried to the scene, reaching the river shore at 1 a. m. All were armed. They crept down to the water's edge under the cover of darkness and made out the outlines of a man in his shirt sleeves languidly rowing a boat up the river.

They made no demonstration fearing they would frighten off the man wanted. They resolved to wait until the rower got into narrower waters and then the party obtained a boat and followed Roberts leisurely to create the impression on Roberts' mind that he was not being chased. Roberts, however, hastened up the river at a faster clip. Magistrate Willey and others followed along the shore line. The cornering maneuver began shortly after 1 a. m.

For one, two and then three hours the two boats and the shore party proceeded up the river, the shores narrowing all the while. Roberts was nearing the scene of his alleged crime. As the shores came together members of the posse made out the features of Roberts. He was nearing the wharf at McDaniel from which point he is supposed to have fled.

When Roberts got abreast of the landing place and was but 100 feet from shore, Magistrate Willey and his two deputies stepped out into the open.

"Hello, Roberts, throw up your hands," shouted the magistrate.

Roberts did not utter a word but rose in his boat with a big revolver in his right hand. He quickly levelled it at the party on shore and fired.

Meyer Crone, a special deputy fired a shot from a revolver at the white shirted figure standing in the boat. Then Magistrate Willey discharged a shotgun at Roberts. Deputy Crone fired a second shot. During the fusillade Roberts dropped in a heap in the boat his revolver falling at his side. The deputies then waded out to the small boat. Roberts had been shot through the mouth by a bullet and was dead. The boat was drawn to the shore and the body examined. Roberts had a bottle of poison in his possession and a number of letters. The body was taken to St. Michaels.

Boston, Mass., June 25.—Mrs. Edith May Thompson Woodill, who was murdered at St. Michaels, Md., is believed to have been the divorced wife of Dr. Walter W. Caswell, an osteopath, of this city. After being divorced from Dr. Caswell, the woman was engaged to a resident of Mount Vernon, N. Y., but a few months before the date set for the wedding she married Woodill.

Inquiry at the office of Dr. Caswell today resulted in the announcement that he was out of the city.

Mt. Vernon, N. Y., June 25.—The only Harry Adams known in this city is a son of William Adams, a retired real estate operator. The latter said today that he did not know enough about his son's affairs to have knowledge as to whether he had ever been engaged to be married to Mrs. Woodell, or Mrs. Caswell, as she was at the time of the reported engagement.

NOT ONE

Will Marry Any Man Until He Agrees to Equal Suffrage.

New York, June 25.—The woman suffrage organizations of this city are circulating pledges for all unmarried young women to sign. In this pledge the signer promises not to marry any man until he has agreed in writing to vote for equal suffrage.

MOTOR ISN'T RIGHT

So Wright Boys Made No Flight Today at Ft. Myer.

AEROPLANE THAT WILL BE USED

Duplicate of One Tried During Other Government Tests.

Washington, June 25.—Orville Wright, still working on his motor at 10 o'clock this morning announced that he would not make a flight with his aeroplane today. The flying machine is assembled and stands in the aeroplane shed on the Fort Myer drill grounds apparently ready to fly at any time. But the Wrights are not yet satisfied with the details of the motor, and are testing different attachments in order to get the greatest efficiency and durability from the engine.

The aeroplane which, with the exception of the motor is entirely new is an exact duplicate of the one which Orville Wright used in making the trials at Fort Myer last September. It is about 40 feet across from tip to tip of the planes. There are no wing tips like those used in some other aeroplanes, but the stability and equilibrum are maintained by warping the planes. These are one above the other, with about six feet between them. The warping is done by means of two levers, one of which bends the rear portion of each plane for about one third of its length from the left end, while the other acts similarly on the right side of the machine. The planes are slightly curved and are warped into stability.

ANOTHER CUT OF FIVE CENTS.

Pittsburg, June 25.—Announcement was made by the Standard Oil Company today of another cut of five cents in the price of crude petroleum. The new quotations are:

Pennsylvania	$1.63
Mercer, Black	1.10
Newcastle	1.07
Corning	.99
Cabell	1.17
North Lima	.89
South Lima	.84
Indiana	.89
Somerset	.75
Ragland	.55

ST. LOUIS NEXT.

Canton, O., June 25.—St. Louis was selected today as the next meeting place of the Phi Beta Psi Society. The officers elected are:

Grand President, Allis Managan, Columbus; Vice President, Katherine Thompson, St. Louis; Secretary, Hazel Duncan, Chillicothe, O.; Corresponding Secretary, Florence Murray, Columbus; Treasurer, Helen Owen, Canton.

SUPREME COURT DISBARS THATCHER.

Columbus, O., June 25.—The supreme court this morning decided the Chas. A. Thatcher disbarment case, holding the charges and all the specifications, excepting four proved and finding the second guilty. The judgment of the court is disbarment. Judge Davis writes the opinion of the court and as announced from the bench the court was unanimous in the findings and judgment.

Thatcher is a Toledo attorney.

TOBACCO TALK

GIVEN THE SENATE BY BEVERIDGE, OF INDIANA.

Duty Should be Raised on Weed to Increase the Revenue.

TARIFF IS NOW LOWER ON IT

Than That Imposed by Any Other Nation of World.

Tobacco Trust Shown Up as Worst Sort of Combination.

Washington, June 25.—Declaring that the American Tobacco company, which is ordinarily spoken of as the tobacco trust had been the recipient of many millions of dollars which otherwise would have gone into the national treasury, because of the failure of the government to require a change in the size of tobacco packages when the war revenue law was repealed, Senator Beveridge yesterday afternoon spoke at length in support of his amendment to the tariff bill correcting this omission. Mr. Beveridge declared that if adopted his amendment would give the government more than $21,000,000 of revenue and correct the wrong which the people had suffered for eight years.

"When," he said, "the tariff bill came from the house to the senate it increased the tax on cigarettes—a poor miserable increase. If the finance committee of the senate actually has struck out this little increase on cigarettes."

Mr. Beveridge asserted that the American tax on tobacco is only a fraction of the tax of most civilized nations. Stating that the annual consumption of tobacco in this country amounts to five and a half pounds for every man, woman and child, he said that if we taxed tobacco at the same rate as is imposed by England and France we would every year derive $333,386,666, instead of less than $50,000,000 as at present. Furthermore he asserted that the tobacco tax is now lower than at any previous time except for a few years prior to 1898.

Quoting from a report by the Department of Commerce and Labor on the profits of the tobacco trust, which report Mr. Aldrich said had been brought to the attention of the senate by the president, Mr. Beveridge said that the consumer had been required to pay the increase tax of 1898, and he conceded that this was right. "But," he said, "when the war was over and the added was tax was taken off, instead of reducing the price to the consumer the manufacturers continued it, and this was wrong. In other words," he continued, "the manufacturer kept on collecting the war tax after it had been taken off, and, instead of paying it to the government, he paid it to himself."

Indeed, he asserted, that the price had been increased since that time. He then said: "This becomes all the more offensive when we reflect that the profits of the trust before and during the war tax were so great that the trust was able to crush competitors and establish the foundations of that monopoly which today is so nearly complete.

Mr. Beveridge then entered upon a detailed account of the origin and growth of the present American Tobacco company, with a capitalization of $247,292,100, an increase of almost $225,000,000 since the organization of the original tobacco company in 1898. "And," he said, "if we include the numerous corporations in which it bought a control of the stock, and other corporations which it formed the entire net capitalization of the trust amounts to about $317,000,000."

Upon this capitalization most of which he declared to be water, he said the profits in 1906 were almost $37,000,000. He declared that the American company had absorbed more than two hundred and fifty separate concerns. Where necessary, it had undersold competitors and had even gone to the extent of purchasing independent concerns and of keeping the purchase secret in order that it might use such concerns to wage still more effective warfare against other independents. He also charged that the company had spent money to prevent adverse state legislation. "It has," he asserted, "entered every branch of the business, and, excepting only cigars, has larger monopolistic power than any business concern in the nation, excepting the Standard Oil company."

Mr. Beveridge declared that the greater proportion of the proposed tax would fall upon the trust, which, he declared, is bitterly resisting the adoption of his amendment. He then entered upon a full analysis of the report of the Department of Commerce and Labor to substantiate his contentions.

DROWNED IN LAKE.

Whitehall, Mich., June 25.—August Bromberg, 80 years old, of Chicago Heights, Ills., chief owner of the Chicago Heighthall's court, was drowned last night in a small lake near his estate.

NEWSPAPERARCHIVE®
NEWSPAPERARCHIVE®

THE LIMA TIMES-DEMOCRAT.

VOL. TWENTY-FIVE. NUMBER 221. LIMA, OHIO, FRIDAY, JUNE 25, 1909. PRICE TWO CENTS.

LOVING BILLET

DOUX SENT BY ELSIE TO BOTH LING AND GAIN,

Show Her Somewhat of an Adept in Game of Hearts.

SHE GAVE EACH THE OLD STALL

That He Was Supreme in Her Affections for All Time.

Ling Refused Admission to Her Home by Her Parents.

New York, June 25.—Letters found in the room occupied by Leon Ling and Chu Gain, rivals for the love of Elsie Sigel, whose body was found in a trunk indicate that the day before she met her death she wrote to each of the Chinamen loving assurance of her entire faith in him A short time after Leon Ling appeared at the Sigel residence and was driven away by her parents. Miss Sigel wrote this note, the police say, to Ling:

"I am writing this while mother is away. She would not let me do so if she knew of it. Don't think Willie (Ling was known as William Leon to his American acquaintances) that I will gve you up for any body. I will always remember the dear times we have had together. I will see you soo. With love.

Signed: ELSIE."

The letter to Chu Gain, which was written about the same time, and which was received by the prosperous restaurant owner the next day about the time the life was being choked out of Elsie Sigel, read:

"I don't want you to feel badly because Willie was here tonight. You know that I love you and you only, and will always. Don't mind Willie, although he is nothing to me, I had to see him. I did not send for him. Your ever loving. ELSIE."

Telegrams announcing the arrest of suspects from various cities continue to arrive, but in no instance has the missing Leon Ling been identified.

New York, June 25.—The fact that a telegram sent to the parents of Elsie Sigel from Washington on the night of her disappearance, assuring them of her safety and promising her early return had been sent by Leon Ling, whom the police charge with her murder, was established today by Detective VanWagner, who returned from Washington armed with the original of the telegram.

Detective VanWagner was able to compare the handwriting of the missing Chinaman with that on the telegram form, and the similarity is marked.

The detective found a number of persons who saw the young Chinaman in the Capitol hotel in Washington, and all doubt that Leon Ling was in Washington the day following the murder is banished.

The police of Newton, L. I., today arrested a Chinaman answering in a general way the description of Leon Ling. He seemed anxious to avoid observation and on him were found a small revolver and a box of cartridges He said he was Harry Kaio, 36 years old, but gave no address.

Detectives from this city were detailed to inspect the prisoner.

WOMEN HANDING STARR HOT ONES.

Chicago, June 25.—Prof. Frederick Starr, the noted anthropologist of the University of Chicago, who declares women are savages and will always remain so, is beginnig to get "his" from the women

Miss Lucy Page Gaston, famous for cigarettes, says marriage would cure Prof. Starr's grouch

Mrs. Charles W. Mann, president of the West End Woman's club says Prof Starr's deductions are drawn from savage women, "the only kind he has ever associated with."

Man, other women interviewed today admitted they use perfume and powder, "but the men demand it, don't you know."

COL. W. P. ORR BETTER.

Piqua, O., June 25.—General W P Orr, who has been ill for two weeks with an attack of apuendicitis, is reported to have recovered, and will be out in a few days.

REVERSES BOTH OF LOWER COURTS.

Columbus, June 25.—The supreme court, Friday morning in the case of Albine Karlinger vs. The Board of Deputy Election Supervisors of Cuyahoga county, held that the use of voting machines is in violation of the provision of the state constitution which says that all elections shall be by ballot

The court is unanimous in the decision. It reverses both the circuit and common pleas court of Cuyahoga county which held the use of the machine good. There are 35 voting machines in that county and will now be for sale.

SUPREME

Court of Pennsylvania Says the Two-Cent Fare Law Is Not Good.

Philadelphia, June 25.—The 2-cent fare law passed by the Pennsylvania legislature in 1907 received another shock today when the supreme court of the state declared the law unconstitutional.

BISHOP HARTLEY PRESIDED.

Washington, June 25.—Right Rev James J. Hartley, bishop of Columbus, O., yesterday presided at the ceremonies at the Catholic University of America, incident to the ordaining of eight candidates to the priesthood.

MILBURN HAD DAZED MOMENTS.

Pittsburg, June 25.—Thomas H. Milburn, the aged and prominent citizen of Memphis, Tenn., who was reported on Wednesday as missing from the home of relatives in this city, has been found by the police. He stated that he had become bewildered after boarding a street car, and had finally landed in a downtown hotel.

CRUSHED WOMAN HIS OWN WIFE.

Pittsburg, Pa., June 25.—Seeing a woman hit by a Baltimore & Ohio train, Wade Sorza dashed from his work to pick up the body. He had gathered up the crushed woman, when he gave a cry and fell in a faint, clasping the mangled body to his breast. It was Sorza's wife.

ROOSEVELT KILLS THREE BUFFALOES.

Navisha, British East Africa, June 25.—All the members of the Roosevelt expedition, which is now in the Sotik district are well. Theodore Roosevelt has shot three buffalos. This information was brought intoday by porters returning from the Roosevelt camp.

OVER TWO THOUSAND

Turners Were on the Field Fest Platz Early for Work.

WINNERS WILL NOT BE GIVEN OUT

Until After All Finals Have Been Reached on Sunday.

Cincinnati, June 25.—Active competition was begun today in the drills of the turners in the 30th meeting of the North American Gymnastic Union, or turnbund, at the fest platz on the Carthage fair grounds. More than 2300 turners were in the field at 7:30 this morning.

The swimming contests were held today in the lake at Chaster park, while at the National league ball park several thousand children of the public schools of this city, gave a fine gymnastic exhibition, supplemented by exhibition drills by visiting turners Tonight a large fire works display is the feature at Chester park, where the turners will also give exercises in fire works Thousands of visitors to the city attended the shows at all the parks today. No official announcement of the results of the competitions will be made until after the finals of Sunday.

AMMONIA GUN PROVED GOOD ONE.

Cleveland, June 25.—Armed with an ammonia pistol which appeared to be a real revolver, Fr. Joseph Militello of the Holy Rosary church held at bay a mob which threatened to lynch Antonio Coponegro, an alleged murderer, until the police rescued and arrested Coponegro here last night.

Coponegro, whi is about 18 years old, is said to have killed Ernest Pobostro, a fellow workman, with wohm he had quarreled. A mob pursued him and passed Fr. Militello's house. The priest armed himself with an ammonia pistol, kept to drive away dogs, and followed the crowd. Drawing the ammonia pistol he frightened the mob leaders away, disarmed the frightened man and turned him over to the police.

HIS LONG FIGHT WAS ALL IN VAIN.

Pittsburg, June 25.—Joseph McColm, living near West Elizabeth, was awakened by a burglar in his room. He grappled with the intruder and after an hour's fight subdued him and sat on him until morning, when he turned the burglar over to the township authorities who permitted him to escape while they were taking him to jail.

LEWISOHN CABLES TO HIS FRIENDS.

New York, June 25.—A cablegram from Oscar Lewisohn reported last night to have been killed in an automobile accident on the continent was received today by Martin Vogel, attorney for the Lewisohn family here. The cablegram read:

"Ascot, England.—No foundation in report Both well.

"OSCAR."

An effort is being made to locate Jesse Lewisohn who is known to be on the continent.

NINE PERSONS

KILLED BY HEAT YESTERDAY IN NEW YORK.

Scores Given Attention by Police Details During Day.

THOUSANDS WENT TO THE SEASHORE

Where the Most of Them Slept Upon Sands of the Beach.

Weather Prophet of Coney Island Fired Because of Bad Predictions.

New York, June 25.—The period of intense heat which has inflicted great suffering on this region during the last four days and which the Washington weather bureau predicts will continue two days more, killed nine persons in this city yesterday and prostrated more than two score who received police attention. Many were overcome whose cases were not observed by the police. The heat wave sent many thousands of persons to the seashore last night where they remained until this morning most of them sleeping on the sandy beach.

Extra details of police guarded thousands who slept on the grass in the parks last night, who had left their crowded and heated tenement homes to sleep in the parks.

Charitable societies are swamped with demands for ice and for medical attention for children.

Coney Island, Brooklyn Railroad Company has lost his job, because all this week, while it has been fair and hot, he predicted rain. Not caring to rely on the governmental weather service the company employed its own prophet by whom it expected to be able to tell the number of cars to be run to Coney Island. As a result of his weather mistakes the company ran too many cars when it was raining last week and not nearly enough on the hot days of this week.

Washington Sweltering.

Washington, June 25.—No hope of substantial relief from the hot wave is entertained by officials of the weather bureau here for two or three days yet. A slight moderation is predicted in the east possibly by Monday. It was a little cooler in the extreme north and west today.

Philadelphia, June 25.—This promises to be the hottest day of the present torrid wave. Two deaths due to the excessive heat were reported today, making nearly a score of fatalities from that cause since the hot spell set in on Sunday.

VERY SMALL BOARD

For Health Officials to Dispose of at Regular Meeting.

BILLS ALLOWED; ALSO SALARIES.

Restaurants and Eating Houses Will be Inspected by Officials.

Very little business was transacted last night at the regular meeting of the Board of Health which convened in the office of Mayor Becker, president of the board.

Members Crosson, Stolzenbach, Hauenstein, Mayor Becker and Health Officer Jones were present and the usual monthly salaries were allowed along with several other bills The report of Dr. Jones shows the city to be practically free from contagion, though a few cases of scarlet fever, diphtheria and chicken pox are still placarded. More than a dozen houses have been fumigated during the past month and a number of cases pronounced cured.

Several topics concerning the general health of the city were brought up, among them the observance of the ordinances passed some time ago regarding the keeping of hogs in the city limits.

Dr Jones spoke concerning the sanitary condition of the various restaurants and eating places of the city, and stated that he would have a tour of inspection made, to see that each and every one of them is keeping the rules regarding the screening of the food on display and that they are doing everything in their power in the fight against the extermination of the breeder of some fatal diseases, the small, irritating and odious housefly

Adjournment was made without any definite action being taken on any of the other topics broached for discussion.

JURY

Acquits Rhoades of the Charge of Bribery.

Columbus, O., June 25.—The jury in the trial of R. Stanley Rhoades, Columbus agent of the American Sewer Pipe company, charged with bribing C. W. Burr, formerly of the Columbus board of public service, returned a verdict of not guilty today. Rhoades was arrested following the conviction of Nelson Cannon, Columbus agent of the Trinidad Paving company of Cleveland, Ohio, who was fined in connection with the east Broad street paving scandal.

President Brantley of the Trinidad Paving company was also fined and deprived of the right to hold office in Ohio.

Fred Lied and Fred Immel, both former members of the board of public service, are serving terms in the Ohio Penitentiary, having been convicted of accepting bribes.

TOLEDO GETS LUTHER LEAGUE.

Zanesville, June 25.—The Luther League of Ohio, in convention here for the past two days, decided upon Toledo as the place of holding the convention in 1910, and elected the president, Rev. A. B. Markley, of Zanesville, and recording secretary, Miss Christine Fortlag, of Newport, Kentucky.

WEALTHY AT HOME, BEGGAR IN N. Y.

New York, June 25.—Mystery in his home town of Elizabeth, N. J., as to his occupation in New York, led Era Slavasky to be followed by two detectives yesterday who arrested him at the Brooklyn bridge entrance on the charge of begging: New York policemen say he is a frequent beggar in the vicinity of the bridge where he had been known for a number of years. In Elizabeth he owns several houses.

THIRD ONE IS DEAD

Another Tragic Feature is Added to McNamara Sensation.

DEATH SEALED UP THE MYSTERY

When Brother Shoots Himself While Waiting fo. Funeral.

Fairmont, W. Va., June 25.—Another feature was added to the mystery in the death of Thomas McNamara and his wife, who were found in a bathtub at their home here Tuesday night, when Vernie Schlager, brother of Mrs. McNamara, committed suicide by shooting himself yesterday afternoon.

Schlager is 27 years of age, and recently married. He was sitting with his family in the yard just before they were about to attend the funeral.

He kissed his wife and, without a words, went to his bedroom. A few minutes later a shot rang out. The family hurried to the room and found him dead. He left the following note.

"Come at once; I am very ill. Your brother, Vernie."

Coming on top of the double tragedy the suicide was thought to offer a little light on the affair. It was believed that the three might possibly have been in a suicide pact, and that Schlager delayed in carrying out his part.

Thomas W. McNamara, the husband, died last night at the city hospital His stomach was removed and an analysis of part of the contents contained strong traces of morphine After taken from the death embrace of his wife he never regained consciousness

His death seals the mystery and removes all the principals of the tragedy. Since McNamara's death it is not likely that the investigation as to the cause of death of the man and woman will go any further. McNamara was buried this afternoon by the side of his wife.

DR. BURRELL IS HEAD.

New York, June 25.—Rev. Dr David J. Burrell was today elected president of the general council of the Alliance of Reformed Churches holding the Presbyterian system.

The next meeting will be held in Aberdeen, Scotland Philip A. Howland, of Philadelphia, was appointed treasurer of the Western, or American, section of the council.

DAMAGES

Given Woman Whose Grey Hair Was Turned Bright Green.

New York, June 25.—When a bottle of hair restorer turned Mrs. Kate J. Moeser's grey hair into a bright green she sued Mr. Charles H. Grimely, the manufacturer of the restorer for damages and yesterday a local court gave her a verdict for $500.

The manufacturer's defense rested on the testimony of a man and his wife who declared that they had used the restorer with perfect satisfaction but when it developed that they had received compensation for writing testimonials, the court gave judgment.

LIPS OF BOTH

VICTIM AND SLAYER SEALED WITH DEATH.

Author Emmet E. Roberts, Cornered by Officers This Morning.

DURING RUNNING FIRE OF SHOTS

He Fell in Boat With a Bullet Hole Through His Mouth.

Beautiful Woman He Killed Was a Protege of Lyman Gage.

LATE THIS AFTERNOON THE CORONER'S JURY DECIDED THAT ROBERTS COMMITTED SUICIDE. GENERAL INQUEST WILL BE HELD TONIGHT.

St. Michaels, Md., June 25.—Dead either by the shots of a sheriff's posse, or by his own hands, Emmet E. Roberts, the accused slayer of beautiful Mrs. Edith May Thompson Woodill, protege of Lyman J. Gage, passed beyond the reach of the law today and with his death vanished the hope of clearing up the details of one of the most shocking crimes the state of Maryland ever has known. With the lips of both victim and undoubted slayer sealed by death of the night struggle in the lonely bungalow on the shores of a tidal inlet of Chesapeake bay; the story of the mad efforts of the slayer to conceal the identity and body of the victim, who though married was still but a girl in years—may never now be told.

The mystery of Mrs. Woodill's antecedents, her birthplace, her beauty and the prominence of her foster father and of all parties connected with the two principals all serve to create more interest and causes more sensation.

The full text of the letter will not be given out until it is read before the coroner's jury tonight. The letter throws a distinctly new light on the situation, and while the authorities are not prepared to adopt this theory of the murder they are working upon it diligently.

Mrs. Woodill when last seen was alone in Roberts' company.

State's Attorney Turner holds to the belief that the man committed suicide to avoid capture.

St. Michaels, Md., June 25.—The coroner has in his possession a letter found on Roberts, or Eastman, as he is now supposed to be, addressed to Miss Vinnie Bradcome, care Klaw & Erlanger, 42nd street, New York, in which the writer asked the girl to come down to Maryland to take charge of his body and property as he intended to commit suicide. Roberts said he had been out in a boat with four people, two men and two women That all had been drunk but himself and one girl. One struck another over the head with a wine bottle and had killed her. Roberts is supposed to be Robert Eastman, a former Wall street broker of New York, whose firm failed a few months ago. Eastman is said to have a large amount of property in Maryland.

St. Michaels, Maryland, June 25.—Emmet E. Roberts, the newspaper correspondent and magazine writer and author, who was wanted for the murder of Mrs. Edith May Thompson Woodill, the adopted daughter of Col. Chas. Thompson, was shot to death by a sheriff's posse while resisting arrest at McDaniel, Talbot county, at 4 o'clock this morning.

Roberts fired one shot from a revolver but without doing any damage.

Roberts was seen at an early hour this morning going up the shores of Bosman's creek and the sheriff was at once notified.

Sheriff Mortimer, Magistrate Willey and a posse of six men hurried to the scene, reaching the river shore at 1 a. m. All were armed. They crept down to the water's edge under the cover of darkness and made out the outlines of a man in his shirt sleeves languidly rowing a boat up the river.

They made no demonstration fearing they would frighten off the man wanted. They resolved to wait until the rower got into narrower waters and then the party obtained a boat and followed Roberts leisurely to create the impression on Roberts' mind that he was not being chased Roberts, however, hastened up the river at a faster clip. Magistrate Willey and others followed along the shore line. The cornering maneuver began shortly after 1 a. m

For one, two and then three hours the two boats and the shore party proceeded up the river, the shores narrowing all the while. Roberts was nearing the scene of his alleged crime. As the shores came together members of the posse made out the features of Roberts. He was nearing the wharf at McDaniel from which point he is supposed to have fled.

When Roberts got abreast of the landing place and was but 100 feet from shore, Magistrate Willey and his two deputies stepped out into the open.

"Hello, Roberts, throw up your hands," shouted the magistrate.

Roberts did not utter a word but rose in his boat with a big revolver in his right hand. He quickly levelled it at the party on shore and fired.

Meyer Crone, a special deputy fired a shot from a revolver at the white shirted figure standing in the boat Then Magistrate Willey discharged a shotgun at Roberts. Deputy Crone fired a second shot. During the fusillade Roberts dropped in a heap in the boat his revolver falling at his side The deputies then waded out to the small boat. Roberts had been shot through the mouth by a bullet and was dead. The boat was drawn to the shore and the body examined. Roberts had a bottle of poison in his possession and a number of letters. The body was taken to St. Michaels.

Boston, Mass., June 25.—Mrs. Edith May Thompson Woodill, who was murdered at St. Michaels, Md., is believed to have been the divorced wife of Dr. Walter W. Caswell, an osteopath, of this city. After being divorced from Dr. Caswell, the woman was engaged to a resident of Mount Vernon, N. Y., but a few months before the date set for the wedding she married Woodill.

Inquiry at the office of Dr. Caswell today resulted in the announcement that he was out of the city.

Mt. Vernon, N. Y., June 25.—The only Harry Adams known in this city is a son of William Adams, a retired real estate operator. The latter said today that he did not know enough about his son's affairs to have knowledge as to whether he had ever been engaged to be married to Mrs. Woodell, or Mrs Caswell, as she was at the time of the reported engagement.

MOTOR ISN'T RIGHT

So Wright Boys Made No Flight Today at Ft. Myer.

AEROPLANE THAT WILL BE USED

Duplicate of One Tried During Other Government Tests.

Washington, June 25.—Orville Wright, still working on his motor at 10 o'clock this morning announced that he would not make a flight with his aeroplane today. The flying machine is assembled and stands in the aeroplane shed on the Fort Myer drill grounds apparently ready to fly at any time. But the Wrights are not yet satisfied with the details of the motor, and are testing different attachments in order to get the greatest efficiency and durability from the engine.

The aeroplane which, with the exception of the motor is entirely new is an exact duplicate of the one which Orville Wright used in making the trials at Fort Myer last September. It is about 40 feet across from tip to tip of the planes. There are no wing tips like those used in some other aeroplanes, but the stability and equilibrum are maintained by warping the planes. These are one above the other, with about six feet between them. The warping is done by means of two levers, one of which bends the rear portion of each plane for about one third of its length from the left end, while the other acts similarly on the right side of the machine. The planes are slightly curved and are warped into stability.

ANOTHER CUT OF FIVE CENTS.

Pittsburg, June 25.—Announcement was made by the Standard Oil Company today of another cut of five cents in the price of crude petroleum. The new quotations are:

Pennsylvania	$1.63
Mercer, Black	1.10
Newcastle	1.07
Corning	.99
Cabell	1.17
North Lima	.89
South Lima	.84
Indiana	.89
Somerset	.75
Ragland	.55

ST. LOUIS NEXT.

Canton, O., June 25.—St. Louis was selected today as the next meeting place of the Phi Beta Psi Society. The officers elected are:

Grand President, Allis Managan, Columbus; Vice President, Katherine Thompson, St. Louis; Secretary, Hazel Duncan, Chillicothe, O.; Corresponding Secretary, Florence Murray, Columbus; Treasurer, Helen Owen, Canton.

SUPREME COURT DISBARS THATCHER.

Columbus, O., June 25.—The supreme court this morning decided the Chas. A. Thatcher disbarment case, holding the charges and all the specifications, excepting four proved and finding the second guilty. The judgment of the court is disbarment. Judge Davis writes the opinion of the court and as announced from the bench the court was unanimous in the findings and judgment.

Thatcher is a Toledo attorney.

NOT ONE

Will Marry Any Man Until He Agrees to Equal Suffrage.

New York, June 25.—The woman suffrage organizations of this city are circulating pledges for all unmarried young women to sign. In this pledge the signer promises not to marry any man until he has agreed in writing to vote for equal suffrage.

TOBACCO TALK

GIVEN THE SENATE BY BEVERIDGE, OF INDIANA.

Duty Should be Raised on Weed to Increase the Revenue.

TARIFF IS NOW LOWER ON IT

Than That Imposed by Any Other Nation of World.

Tobacco Trust Shown Up as Worst Sort of Combination.

Washington, June 25.—Declaring that the American Tobacco company, which is ordinarily spoken of as the tobacco trust had been the recipient of many millions of dollars which otherwise would have gone into the national treasury, because of the failure of the government to require a change in the size of tobacco packages when the war revenue law was repealed, Senator Beveridge yesterday afternoon spoke at length in support of his amendment to the tariff bill correcting this omission. Mr. Beveridge declared that if adopted his amendment would give the government more than $21,000,000 of revenue and correct the wrong which the people had suffered for eight years.

"When," he said, "the tariff bill came from the house to the senate it increased the tax on cigarettes—a poor miserable increase. If the finance committee of the senate actually has struck out this little increase on cigarettes."

Mr. Beveridge asserted that the American tax on tobacco is only a fraction of the tax of most civilized nations. Stating that the annual consumption of tobacco in this country amounts to five and a half pounds for every man, woman and child, he said that if we taxed tobacco at the same rate as is imposed by England and France we would every year derive $333,386,666, instead of less than $50,000,000 as at present. Furthermore he asserted that the tobacco tax is now lower than at any previous time except for a few years prior to 1898.

Quoting from a report by the Department of Commerce and Labor on the profits of the tobacco trust, which report Mr. Aldrich said had been brought to the attention of the senate by the president, Mr. Beveridge said that the consumer had been required to pay the increase tax of 1898, and he conceded that this was right. "But," he said, "when the war was over and the added was tax was taken off, instead of reducing the price to the consumer the manufacturers continued it, and this was wrong. In other words," he continued, "the manufacturer kept on collecting the war tax after it had been taken off, and, instead of paying it to the government, he paid it to himself."

Indeed, he asserted, that the price had been increased since that time. He then said: "This becomes all the more offensive when we reflect that the profits of the trust before and during the war tax were so great that the trust was able to crush competitors and establish the foundations of that monopoly which today is so nearly complete.

Mr. Beveridge then entered upon a detailed account of the origin and growth of the present American Tobacco company, with a capitalization of $247,292,100, an increase of almost $225,000,000 since the organization of the original tobacco company in 1898. "And," he said, "if we include the numerous corporations in which it bought a control of the stock, and other corporations which it formed the entire net capitalization of the trust amounts to about $317,000,000."

Upon this capitalization most of which he declared to be water, he said the profits in 1906 were almost $27,000,000. He declared that the American company had absorbed more than two hundred and fifty separate concerns. Where necessary, it had undersold competitors and had even gone to the extent of purchasing independent concerns and of keeping the purchase secret in order that it might use such concerns to wage still more effective warfare against other independents. He also charged that the company had spent money to prevent adverse state legislation "It has," he asserted, "entered every branch of the business, and, excepting only cigars, has larger monopolistic power than any business concern in the nation, excepting the Standard Oil company."

Mr. Beveridge declared that the greater proportion of the proposed tax would fall upon the trust, which, he declared, is bitterly resisting the adoption of his amendment. He then entered upon a full analysis of the report of the Department of Commerce and Labor to substantiate his contentions.

DROWNED IN LAKE.

Whitehall, Mich., June 25.—August Bromberg, 60 years old, of Chicago Heights, Ills., chief owner of the Chicago Heighthall's court, was drowned last night in a small lake near his estate.

NEWSPAPERARCHIVE®
NEWSPAPERARCHIVE®

NO FURTHER DELAY

In Adjustment of the Cincinnati, Hamilton and Dayton Debt.

NOTE HOLDERS ACCEPT OFFER.

Train Dispatchers Consider Use of Telephone in Convention.

New York, June 25.—It is expected that the plan for the adjustment of the Cincinnati, Hamilton and Dayton's debt will go through without further delay. This is indicated by the strength of the 4½ per cent notes or the certificates representing them. During the last few days they have advanced about 4 points to 76 and by the announcement of the committee that over two-thirds of the 95 per cent deposited had assented to the plan.

Noteholders who add their assents before the date of deposit expires on July 9 will probably be promoted to such action by the apparent impossibility of bettering their condition otherwise. They do not like the terms laid down for them, but can get no better, so there is no choice.

Most of the notes were purchased at around 98 a few months before the C., H. & D. went down under the burden of its heavy debt in 1904. At current market prices this shows a depreciation of 28 points, to which must be added the loss of about 18 per cent more in defaulted interest. Then 6 per cent must be deducted representing the cash payment proposed. With this loss in mind it is no more than natural that the noteholders should want pretty generous treatment under the reorganization. Many consider that their interests should have been the first consideration after the prior liens were taken care of, even thought it meant the wiping out of much of the value for the time being of the $8,000,000 stock.

It is a safe assumption, however, that no more of the value of the stock, for which the present holders paid $160 a share, will be lost than is necessary. For this reason it is calculated that the noteholders will receive during the next seven years no more interest than the aggregate of 9 percent guaranteed under the plan by the B. & O., for the less the Cincinnati, Hamilton & Dayton is required to pay out in charges, the more it will have to turn back into the property, enhancing the value ultimately of the stock. Taking this in consideration, with the fact that the notes will, at the end of nine years, be redeemed for $5 per cent in cash, or 100 per cent in a new bond bearing the B & O. guarantee, it may be figured that at current quotations the not yields between 5 and 5½ per cent.

The opportunity for better terms is doubtless past. Some time ago the noteholders might have foreclosed on the $15,000,000 consolidated mortgage bonds which made up the collateral behind the notes, but such action was effectively forestalled by the threat of the controlling interests that the consolidated mortgages could and would be upset if contested in the courts, in which event the protestants would have fared even worse.

Dispatching by Telephone.

Train dispatching by telephone was the main subject under discussion at the convention of railway telegraph superintendents in Detroit yesterday. From reports read by the delegates it appeared that many of the railroads in the United States and Canada are ready to adopt the telephone system of dispatching trains as soon as various necessary electrical devices passed the experimental stage.

The theory, it was held, is practicable, and results gained by some railroads now using the telephone system, it was stated, combined quicker service, more accurate communication and more direct command of trains than the telegraphic service affords.

TRUNKS, Suit Cases, Traveling Bags and Telescopes. Hoover-Roush Company.

SUNDAY GAME

Scheduled Between Oxfords and Delphos.

The Lima Oxfords will meet the Delphos team at the diamond on the south side, near the Tile Roofing plant, Sunday afternoon at 2:30 o'clock.

VIRGINIA:
Gold Medal Flour makes delicious baked stuff. RHODA.

Extraordinary OFFER

By the Dr. Taylor Remedy Co., For the Cure of

ECZEMA

If you have Eczema, Scrofula, Psoriasis, Ulcers, or any other skin-torturing disease, purchase a set of our remedy from any druggist and if you are dissatisfied with the result, bring your empty wrappers to our office and we will refund your money.

It has NEVER FAILED to CURE the WORST CASES of skin disease. Sold by Wm. M. Melville and all other first-class druggists. Send for free booklet.

LACE CURTAINS. Cable Net Curtains, full length ... $1.39

GIRL'S DRESSES ... Dutch ... 98c

PETTICOATS. ... Underskirts ... 49c

WHITE GOODS. ... Sheer Waist and Dress ... 12½c

Belt Pins. A jewelry firm's sample line ... 39c.

Home Jackets. Cool Dressing Sacques and Kimonos, made of good quilts, Percales, Lawns and Swisses ... 39c.

RUFFLED CURTAINS ... 17c

PETTICOATS. Women's Underskirts made of Bates striped Seersucker, Ginghams and plain blue Chambrays ... 39c

INFANT'S BONNETS. Sample lot of Infant's ... 19c

BOYS' BLOUSES. Boys' Blouse Waists, made of best fast color Percales and Chambrays ... 19c

It Pays to Deal at the BOSTON STORE

233-235 North Main St., Lima, O.

With Bargains Like These, Is It Any Wonder That the Boston Store Is Never Quite Large Enough for the Saturday Crowds?

"I wish you'd stop advertising for a while," said one of our customers secently, "I no sooner get one purchase made than you tempt me with another bargain I can't resist." Unconsciously this customer hit upon one of the secrets of this stores success; its tirelessness in putting before the people price concessions they can't resist.

Doesn't Every Item In This Ad Say YOU'LL DO BETTER AT THE BOSTON STORE.

Ribbed Underwear at Mill Prices.

Women's Lisle and Swiss Ribbed Vests, sleeveless or wing sleeves, crochet or lace trimmed, regular and extra sizes, all perfect and same grades that other stores sell at 15c and 19c, Saturday ... 10c.

Women's 25c White Gauze Pants, with lace trimmed knees ... 19c

Women's 50c Swiss Ribbed Pants, trimmed with wide Val. lace ... 39c

Women's 35c Lisle Thread Vests, with pretty lace yokes, special ... 19c

Women's 25c extra size vests, sleeveless or with wing or long sleeves, special at ... 19c

Women's $1.00 Lisle Union Suits, fine silk finish, lace trimmed ... 63c

UNDERMUSLINS: Thousands of Garments in a Truly Wonderful Sale.

7½c for women's cambric Corset Covers, lace trimmed, good 15c values.

15c for women's 25c Cambric Drawers, lace trimmed or with hemstitched tucks.

19c for women's 35c Nainsook Corset Covers, with 4 rows of Val. lace and ribbon beading.

39c for women's 50c embroidery ruffled Drawers and Nainsook Slip-over Gowns.

69c for women's $1.00 long white Cambric Petticoats, with embroidery ofounce and inserting.

$1.85 for women's $2.50 long white Petticoats elaborate lace or embroidery trimming.

Handsome Waists at Remarkably Low Prices.

69c for women's white tailored waists, in several new pleated and tailored models, with laundered collars and cuffs, a bargain that stands alone.

Women's $1.50 Lingerie and Lawn Waists, also Batiste and Swiss Waists, high or Dutch necks, an endless variety of fine embroidery and lace trimmed styles at ... 98c

Women's White Jap Silk Waists, with pretty lace yoke and trimmed sleeves, $3.00 values ... $1.98

Women's Silk and Net Waists, embroidered taffeta silk and lace trimmed net waists made over silk foundations, every one a $3.00 value for ... $1.98

WOMEN WILL RUSH FOR THESE SKIRT BARGAINS.

$1.50 and $2 Washable Dress Skirts Go on Sale Saturday at . . . . 98c.

Materials are shrunk linons and Motor Cloths, all new flare models, with folds and pearl buttons, never were such good values offered at 98c

Women's Wash Dress Skirts, maker's samples plain and new stripe materials, leading models, savings of nearly half on these at ... $1.98

WOMEN'S $4.00 AND $5.00 DRESS SKIRTS $2.98 New circular and semi-pleated models, of Panamas, Worsteds and Brilliantines ... $2.98

WOMEN'S $7.50 VOILE DRESS SKIRTS, $4.95. Also Chiffon Panama Skirts, all the leading styles, with folds of satin or self-materials, special Saturday ... $4.95

Another Big Day in Women's Wash Dresses and Suits.

Pretty Garments at the smallest prices you ever heard of for equal quality and style.

Women's $5.00 Tailored Linon Coat Suits, $2.98. Tailored Wash Suits, in white and colors, with popular long Coats and flare Skirts. Every woman will wonder how in the world we can sell them for the money. Very special at ... $2.98

Women's $4.00 Lawn Jumper Dresses, in white and colors, trimmed with wide bands of embroidery ... $1.98

Women's $4.00 Empire Princess Dresses, of linons and English Repps, lace trimmed or embroidery ... $2.98

Women's $3.00 Chambray Princess and Shirt Waist Dresses ... $1.98

Women's $1.50 Chambray Gingham Jumper Dresses ... 98c

Women's $7.50 Fine Batiste Princess Dresses ... $4.95

Great Savings on the Best Corset Made.

C. B. A. LA SPIRITE CORSETS

79c.

This world famous make of Corsets, known everywhere as the best dollar value obtainable, in the new popular models, at the Boston Store ... 79c

The Best 50c Corsets, of cool white batiste, with lace trimming and 4 hose supporters attached ... 39c

69c Corsets in White Batiste or Coutil, short, medium and long lengths, splendid fitting new models, well boned with two sets of garters attached, special ... 49c

Boston Special Corsets, of extra grade material and workmanship throughout, every pair guaranteed, equal to any Corsets sold elsewhere for double the money ... 98c

Women's Dainty Neckwear About Half Price.

Manufacturer's Sample of Dutch Collars, Jabots and Point Collars, some with washable boning, all leading styles, of white lawn, swiss, linen, etc., beautiful lace and embroidery trimmed kinds, actual values 19c and 25c, on sale Saturday ... 10c.

Women's 50c large size Dutch Collars with jabots, trimmed with embroidery medallions, fine lace edging ... 29c

SPECIAL LOTS OF EMBROIDERIES.

25c and 35c wide Corset Cover and Flouncing Embroideries, at yard ... 19c

27 inch wide Skirting Flouncing, worth up to $1.00, at yard ... 45c

Lot of Embroideries, all widths, actual values up to 25c, at yard ... 12½c

Cool Comfortable Furnishings for Men. Great Chances for Money Savers.

UNDERWEAR. Men's 50c Balbriggan and Needle Ribbed Underwear, in white, ecru, and fancy shades, fine silk finish, best 50c garments, at ... 35c

UNDERWEAR. Men's Silk Finish Sea Island Underwear, in ecru and colors, same kind that other stores sell at 39c, our price, garment ... 25c

Men's Shirts—50c and 75c fancy soft shirts assorted patterns, cuffs attached, special at 39c

Men's fine $1 and $1.50 Shirts, in white and neat colorings, plain and pleated bosoms at 79c

Men's 19c Silk Finished Half Hose ... 12½c

Men's 50c Cool Cambric Night Gowns ... 39c

Men's 25c New Silk Four-in-Hand Ties ... 19c

Men's 15c Washable Four-in-Hand Ties ... 8c

Men's 50c Soft Collar Tennis Shirts ... 39c

Saturday at the Busy Hosiery Counter.

Great Lot All Kinds of 15c and 19c Hose for Women, black, tan, pink, blue and lavender hose, hemmed or ribbed top, great value at ... 11c.

For Children, boys' and girl's triple knee hose, fine or wide ribbed, black or tan, best wearing hose made ...

WOMEN'S 25c LISLE HOSE, 19c. Best 25c quality, silk finish lisle hose, in black, tan and popular shades, at ... 19c

WOMEN'S 50c LISLE HOSE, 39c. Imported Lisle Hose, plain and lace effects black, tan and choice selection of shades ... 39c

WOMEN'S 25c SATIN PAD HOSE SUPPORTERS. Military style, with 4 wide elastics and patent grips, black, white and colors ... 19c

DRY GOODS at Prices to Bring You Here in a Hurry.

7c yard wide unbleached Muslins, yard ... 4½c

65c large size double Bed Sheets ... 48c

19c Bleached Pillow Cases, 36x45 size ... 12c

10c Bleached and Unbleached Muslins, yard ... 6½c

12½c best quality Dress Ginghams, yard ... 7½c

$1.75 large size hemmed or fringed Bed Spreads ... $1.39

55c snow white German Table Damask, yard ... 39c

7c and 8c Dress and Apron Ginghams, yard ... 5c

19c white India Linens and Persian Lawns, yard ... 12½c

12½c yard wide, soft finish Nainsook, yard ... 8c

12½c double width, white Curtain Swiss, yard ... 9c

25c Silk finish Dress Poplins, all shades, yard ... 16½c

Don't Wait to Buy Men's Clothing

Great Chance to Save Money Right in the Heart of Season.

Prices cut to the limit now. No reason why you shouldn't have a new Suit before the Fourth of July.

Men's Blue Serge Suits, $6.95

Just the suits for present wear, good as any sold anywhere at $10.00.

Men's Fancy Worsted Suits, $8.95

Splendid Suits as good or better than those you'll find at $12.50.

NEVER SUCH A SALE OF BOYS' SUITS.

BOYS' SUITS, WORTH $3.00, AT $1.69.

Double Breasted Worsted Suits, in new browns and olives, splendidly made, with flap pockets and cuffs on sleeves, all sizes ... $1.69

Towel Sale

5c fringed Turkish Wash Cloths, special ... 1½c

7c small, hemmed Huck and Turkish Towels ... 4c

10c good size Turkish Bath and Huck Towels ... 7c

TURKISH TOWELS, 14c. 48x21 inch, extra heavy bleached, hemmed Turkish Bath Towels, 25c quality, special at ... 14c

Best 10c all linen unbleached Crash Toweling, at yard ... 7½c

Save on Notions.

Mennen's celebrated Violet and borated Talcum powder 10c

50 yard spools best Sewing Silks, at ... 3c

9c Tooth Brushes with good bristles for ... 3c

King's 200 yard Spools of Machine Thread ... 1½c

White Tape, all widths, at roll ... 1c

8c Pearl Buttons, all sizes, dozen ... 3c

4-4 Tubular Shoe Laces, at dozen ... 3c

300 yard Spool of Dixie Basting Thread ... 3c

MEN'S $2.50 AND $3.00 PANTS. Of neat light and dark worsteds, made with side buckles and belt straps, best lot of pants we ever had at the price, $2.98

BOYS' PANTS. Well made of neat pattern, good wearing cloths, all sizes, worth 25c and 35c, at ... 19c

MEN'S $3.00 AND $3.50 PANTS. Made of fine worsted fabrics, in the latest stripe and overplaid weaves. Fit right, look right, and just all what you save, $1.49

BOYS' PANTS. And Knickerbockers, made of remnants left from our men's suits, worth 50c to 75c, at ... 39c

MEN'S $4.50 AND $5.00 PANTS. Equal to custom made, fine quality pure silk Worsted Pants, good as any you'll find around town right now at $4.50 and $5.00, $1.98

MOST POTENT MEANS

Of Spreading Consumption is the Household Feather Duster.

TO MAKE THEM SHOULD BE CRIME

For Once Allopaths and Homeopaths Are as One School.

"When one-seventh of the world's deaths are caused by consumption, it is time we did some scaring of the people on the subject of tuberculosis," declared Dr Hills Cole of the New York state department of health, in a lecture before the American Institute of Homeopathy now in session in Detroit.

"Some people opposed to the anti-tuberculosis crusade say we are scaring the people into consumption, but I say it is time we did some scaring," continued Dr. Cole.

Excepting a short midnight session of the bureau of pedology, Dr. Cole's lecture was the only feature on the night program of the institute.

Should be Examined.

"Allopaths and homeopaths are as one in this crusade against consumption," said Dr Cole. "No one knows unless he has been examined by a competent physician, whether or not he throws out the tubercule bacilli every time he coughs.

"The household feather duster is a most potent means of scattering consumption germs. Why do housewives like feather duster, anyway? They don't remove the dust, they only distribute it. The feather duster should be relegated to the museums as an instrument of death, and its manufacture prohibited by law. What should we use in our houses? Why, a damp cloth, of course.

Consumption May Be Cured.

"Consumption is curable if taken in time, and when in severe cases there is a possibility of recovery. The city and state should not allow the consumptive to become a source of danger to others.

"It is the duty of the state to pass laws providing for the supervision by local authorities of all cases of tuberculosis and to provide sanitariums for the treatment of incipient cases of the disease. The city and county should also provide suitable hospitals for the treatment of advanced cases, because it is advanced cases that are the greatest menace to others.

"Patent medicines advertised for the cure of consumption don't cure. Most of them are alcoholic drinks in disguise."

TRUNKS, Suit Cases, Traveling Bags and Telescopes. Hoover-Roush Company.

ON PERRY TOWNSHIP

Address at Monthly Meeting of Historical Society Will be Made.

EDW. WONNELL WILL BE SPEAKER

And It Is Hoped a Large Number of Persons Will Attend.

One of the always interesting meetings of the Allen County Historical society will be held this evening in the rooms at Memorial Hall devoted to that organization.

The principal address will be made by Mr. Edward Wonnell, of South Warsaw, on the early history of Perry township. Mr. Wonnell is one of the pioneer residents of the county, and though he recently celebrated his 50th wedding anniversary, he is still hale and hearty, taking a very active interest in the public affairs.

Previous to this time the addresses given, save that of Hon. S. D. Crites, have been on the county as a whole, or on the city of Lima itself, so the detailed account of Perry township's early days should be very instructive and entertaining.

Interest in the already extensive collection of antiques, curiosities, etc., which have been gathered by the society, is in the increase, and daily new treasures are added to the number. The new cases are now in readiness to receive the relics, so that they can be viewed shortly, arranged and catalogued in regular order.

TRUNKS, Suit Cases, Traveling Bags and Telescopes. Hoover-Roush Company.

ON LARCENY CHARGE

Charles Atkinson Arrested in Police Court.

Upon complaint of Eva Patterson, of north Central avenue, Charles Atkinson was arrested Thursday evening by Officer Reed upon the charge of larceny. The complainant claims that the defendant had a diamond ring, valued at $150, which she had permitted him to wear, and that he pawned the same, without her consent. The defendant entered a plea of not guilty and the case was set for hearing, Monday morning.

J. F. Sanford and F. W. Weisenback were arrested last Thursday evening by Officer Conway on the charge of disorderly conduct, by loud talking on the corner of Wayne and Main streets. Sandford entered a plea of guilty and was assessed $1 and costs. Weisenbach plead not guilty and after investigation, he was released.

William Sherman was assessed $1 and costs for drunkenness.

NEWSPAPER ARCHIVE®

Everybody can sell cheap Skirts cheap, but not everybody can sell good Skirts cheap.

READY TO WEAR SALE

No Fictitious values placed on any Garment in this Store.

At the Closing Out Sale of the

FELTZ BROS. DRY GOOD CO.

You will find here a large assortment of everything in the line of wearing apparel from the highest Class of Tailored Suits, Skirts, Jackets and Hot Weather goods, priced so, that ought to appeal to those who wish to save on their wants through necessity or those who wish to economize and are of a saving disposition. Note the items and we assure you will find everything as represented.

SHIRT WAISTS

We put on sale a sample line of Shirt Waists, sizes 34, 36, 38. These are high class waists and are marked at about **half price.**

Sample Line of Petticoats in sateen and Heatherbloom at about ..... **Half price**

$5.00 black and colored silk petticoats **$2.98**

$17.50 to $35.00 Ladies Tailored Suits come in all the leading shades and they are made by the leading ladies tailors of this country; all new and up-to-date. No more, no less **$9.98**

$15 to $25 ladies' Suits, Jackets, short, only a few left **$5.48**

LADIES SKIRTS

$3.50 to $5.00 black and colors, made up in good styles and are of all wool cloths, at **$2.48**

$5.00 to $6.00 black and colored ladies' Tailored Skirts made in the latest styles and man tailored **$3.48**

$6.00 to $8.00 black and colored Skirts, man tailored, most up-to-date styles and made of very fine Panamas and Serges ..... **$4.48 to $4.98**

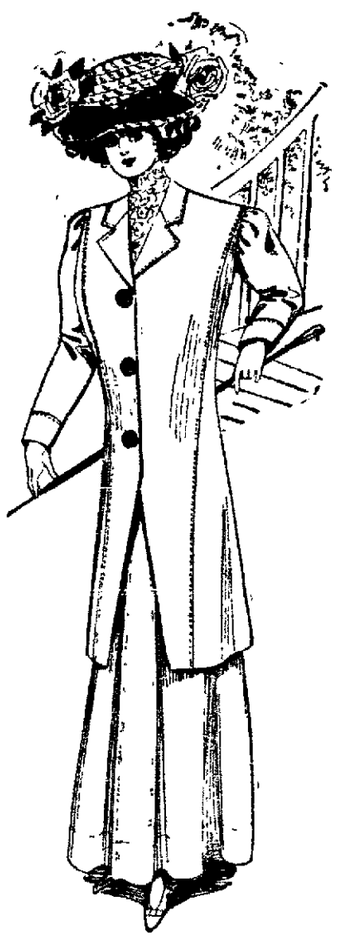

$7.50 to $10.00 ladies' Tailored Skirts, high grade up-to-date styles and if seen, the values will be seen at a glance, black and colors **$5.48**

$10.00 to $15.00 Voile Skirts in black and colors, up to the minute styles, some elaborately trimmed and must be seen to be appreciated **$6.98 to $7.48**

WASH SUITS

$5.00 Wash Suits with Jackets nicely trimmed. Colors, tan trimmed in blue; blue trimmed in Tan; to fit any young miss or ladies up to 38 size **$2.98**

Ladies' Wash Suits at $3.98 to $5.48, worth 1-3 to 1-2 more.

Ladies' Wash Skirts, $1.50 Wash Skirts in Blue and tan stripe, also white. This is certainly the best wash skirt shown anywhere, for even one-third more **98c**

Ladies' House Dresses, $1.25 Ladies' House Dress, comes with skirt and waist with Dutch collar to match. Colors light and dark blue, grey and white check **88c**

50c Ladies' Dressing Sacque with Dutch collar in light and dark blue and light colors **38c**

BIG BARGAINS IN MUSLIN--UNDERWEAR--HOSIERY; IN FACT WE SAVE YOU 25c to 50 PER CENT ON ANYTHING YOU BUY. REMEMBER THE PLACE.

The Spring-Holzwarth Co.

CLOSING OUT SALE

Of the Feltz Bros. Dry Goods Co. 1st door south of the Court House

LIMA, OHIO.

ASKED HIS AID

IN THE SECURING OF AN ENGAGEMENT ON STAGE.

Only That and Nothing Else Led to Calls of Dustin Farnum.

GENERAL DENIAL IS ENTERED BY

Mrs. Gould to the Charge of Intoxication Put Against Her.

Mrs. Gould Granted Separation and $35,000 Yearly Alimony.

NEW YORK, JUNE 25.—JUSTICE DOWLING THIS AFTERNOON GRANTED MRS. HOWARD GOULD A SEPARATION FROM HER HUSBAND AND ALIMONY OF $36,000 A YEAR.

JUSTICE DOWLING IN HIS DECISION SAID THAT ALL THE EVIDENCE WAS IN FAVOR OF MRS. GOULD AND THAT THE CONDUCT OF MRS. GOULD WHEN SHE WAS ALLEGED TO HAVE BEEN INTOXICATED MIGHT HAVE BEEN CAUSED BY EXCITEMENT. THE JUSTICE DISPOSED OF THE ALLEGATIONS CONCERNING MRS. GOULD'S MEETINGS WITH DUSTIN FARNUM BY SAYING THAT THEY ALL OCCURRED SINCE MR. AND MRS. GOULD SEPARATED, AND THAT MR. GOULD HAD NEVER OBJECTED TO THEM.

A STAY OF 30 DAYS IN EXECUTION OF THE JUDGMENT WAS GRANTED.

New York, June 25 Katherine Clemmons Gould, who is suing Howard Gould for a separation and alimony of $250,000 a year, experienced another long ordeal on the witness stand today when under the cross examination of her husband's counsel, Mrs. Gould, in her direct testimony, she made a general denial of all the allegations of intoxication and improper conduct of which she has been accused by the witnesses for the defense. She explained her friendliness for Dustin Farnum, by saying she wanted his aid in securing an engagement to go upon the stage

The trial is expected to be completed today

Mrs. Gould was recalled to the stand at the opening of court. Mr. Nicoll started the examination by asking Mrs Gould, if it was true, as she had testified that she had never been intoxicated or under the influence of liquor in her life

"That is absolutely correct," Mrs Gould said positively

Mr. Nicoll referred to the affidavits made by Mrs Gould and Dustin Farnum, the actor, in Mrs Gould's previous alimony suit

"You both swore in those statements that it was the whole story of your acquaintance and relationship, did you not?"

"Yes, but I may have forgotten something," replied Mrs Gould

Mr Nicoll called attention to the fact that the meeting in Washington at the 14th street ferry in this city, at the Athletic club on Travers Island and in Brooklyn when Farnum was playing there, to which Mrs Gould had testified were all omitted from the affidavits

"You forgot these things when you made the affidavit, or did you wish to deceive the court?" asked Mr Nicoll

Mrs Gould said that she had not recalled the other incidents at the time she made the affidavit.

Counsel for both sides agreed that Mrs Gould and Mr. Farnum had met nineteen times in all, of which Mrs. Gould said eighteen were by appointment

LADIES, WHY NOT PRESERVE YOUR YOUTH AND BEAUTY?

Nothing so detracts from the attractiveness of women as dull faded, lusterless hair

There is no excuse for this condition nowadays, because notice is hereby given to the readers of the Times-Democrat that Parisian Sage, the quick acting hair restorer, is now on sale in Lima at the drug store of Hunter Bros., and is sold with a rigid guarantee at 50 cents a bottle

Since its introduction into America, Parisian Sage has had an immense sale, and here are the reasons

It is safe and harmless

It cures dandruff in two weeks, by killing the dandruff germ

It stops falling hair

It promptly stops itching of the scalp

It makes the hair soft, glossy and luxuriant

It gives life and beauty to the hair

It is not sticky or greasy

It is the daintiest perfumed hair tonic made

It is the best the most pleasant and invigorating hair dressing made.

For sale by leading druggists everywhere The girl with the Auburn hair is on every package

Fight shy of the druggist who offers you a substitute, he is unworthy of your confidence.

This is what Mrs. Elizabeth E. Anderson, Mechanicsburg, Pa., says: "I had given up hope of ever being cured of dandruff, when I purchased a bottle of Parisian Sage. It has entirely removed the dandruff, and has started a growth of new hair, and all this after having been troubled for 15 years I cheerfully recommend Parisian Sage." ju 18-23-5

TORNADO RAZES CATHOLIC CHURCH.

West Point, Neb., June 25.—St. Josephs Catholic church was destroyed and a dozen residences were seriously damaged by a tornado last evening. Neighboring farmers suffered loss of buildings.

HOT WEATHER FOOTWEAR. SPECIAL THIS WEEK—TAN SUEDE PUMPS AND OXFORDS, RUSSIA CALF PUMPS AND OXFORDS THAT SOLD FOR $3, NOW $2.29—MICHAEL'S.

IN THE SULTAN'S HAREM.

For Friday and Saturday, the management of the Royal Theatre has been successful in securing the famous pictures of the late Turkish war, around which is blended a clever plot A French father consents to the marriage of his daughter to a Turkish nobleman, although the girl is in love with a dashing young American Several months later at Constantinople, this same American observes the girl, now the wife of Osman Bey, but greatly changed in appearance through the brutality of the Turk The young fellow is caught by the Turk's emissaries trying to meet this unhappy woman and sentenced to death. Osman's wife now decides to attempt to secure the intervention of the Sultan and is successful, with the result that the American is pardoned, much to the chagrin of Osman Bey. However, the Sultan, attracted by the beauty of this girl, decides to detain her in the harem as one of his wives. The American, boiling with rage on hearing this; joins the Young Turks' cause and assists in the capture of the palace, killing Osman Bey as well. The release of the unfortunate girl is soon affected and as a result another wedding. An insight into the Sultan's quarters which were never portrayed to the public before

ATTENTION, G. A. R.

There will be a regular meeting of Mart Armstrong Post 202, in G. A. R Hall, Saturday, June 26, at 1:30 p m A good attendance is desired By order of

G. E. COPELAND, Com

S. DAVIS, Adjt.

A Few Special Things for Saturday and Saturday Night.

Special prices on all Wash Suits tomorrow and tomorrow night. Extra fine values.

One thousand fine white Lawn Shirt Waists, best values in Lima, tomorrow and tomorrow night, special at **89c.**

Two special lines of fine Turkish Bath Towels on sale tomorrow and tomorrow night, line 1, size 20x46, worth 25c, special for Saturday for **19c**; line 2, size 27x51, worth 40c, special for Saturday **25c.**

One hundred ladies' fine wash Skirts for tomorrow and tomorrow night, special at **87c.**

Special for tomorrow and tomorrow night on one line ladies Corset Covers, Gowns and Drawers, extra value at **39c.**

One line ladies' fine Cambric Drawers, heavily tucked extra value to Saturday and Saturday night, only **19c.**

Special line ladies Hose Supporters, all colors for tomorrow and tomorrow night for **19c.**

One special line ladies' fine ribbed Vests tomorrow, special each **8 cents.**

One choice line ladies' fine ribbed Vests on sale tomorrow, special at **10 cents.**

A fine line ladies' ribbed Vests, special for tomorrow at **15c.**

R. T. GREGG & CO.

FITTINGLY OBSERVED

Was St. John the Baptist's Day by Masons of Blue Lodges.

SPLENDID TIME AND FINE SUPPER

And Record Breaking Crowd That Enjoyed Every Minute of Day.

Yesterday was a great day for the Blue Lodge Masons in Lima For the past fortnight plans and preparations for the observance of St John the Baptist's day by a big picnic have been going forward, and the committees in charge had carefully prepared an afternoon and evening's program that would furnish pleasure to all attending

B I Woodin, Master of Lima Lodge 205 F & A M, and Clark Hoyt Master of Garrett Wykoff lodge, No 585, F. & A M, acted as masters of ceremonies and the officers of both lodges serving as an executive committee ably aided their chiefs in making the day a good one.

A baseball game between the two lodges was the first thing planned for the afternoon and from the indications when the rain poured down so heavily that the game had to be discontinued, the players of No 585 would have carried off all honors.

The Masons and their friends had the exclusive privilege of everything at McCullough's Lake, where the picnic was held, and the splendid boating tempted many until driven within the auditorium by the rain

The supper was spread in the lower floor of the auditorium, and this part of the affair was superintended by the ladies of the Eastern Star Two long tables were prepared and here 52 men men, women and children sat and feasted for an hour and more So many delicacies remained at the close that the Rescue Home was telephoned and Rev Welty and his assistants carried off all kinds of delicious food by the baskets full Ice cream and lemonade by the tubful were furnished by the lodges and everything to satisfy and comfort the inner man was found on the lavishly spread tables

The program followed the supper, H D Grindle being chairman of the committee which had arranged this part of the event Ten minute talks by Gus Kalb, John W Roby, Rev. Edw. Melony and Rev Gekeler, were interspersed by musical selections given by a mixed quarter composed of Mrs E V. Wells, Mrs C A Black, Mr. F. M. Calvert and Mr. R. B. Mikesell, while Dr. Bowser, chaplain of Lima Lodge, No 205, closed the program with a short address.

Rothlesberger's orchestra furnished the music for dancing which followed the supper and lasted until midnight Young and old took part in this pastime, and everybody seemed to have an enjoyable day from the time of arrival, until the gates were closed at a late hour last night

One of the nicest features of the day was the fact that a committee had been appointed to gather up the names and addresses of all the widows and orphans of the deceased mason, and automobiles were sent to their residences, and they were conveyed to and from the park More than thirty were specially remembered in this way

MULE CASE

Suddenly Terminated Thursday Afternoon.

The case of Harry E Hams against Harry S Moulton was dismissed at the costs of the plaintiff Thursday afternoon, after the taking of evidence had been begun Hams was employed by the defendant as a driver at his lumber yards, and was given a mule to drive The animal kicked the plaintiff and broke his knee cap The event happened in October, 1904. The plaintiff sought to recover $10,000 damages, but at the conclusion of his testimony, the case was dismissed as he said he knew the mule was dangerous, which removed negligence upon the part of his employer

New Suit.

First National Bank, of Lima, against Anna Place, et al, foreclosure of a mortage securing a note for $100 dated August 30, 1907, due in two years, it being alleged that the defendants have failed to pay the interest.

Commissioners.

The county commissioners are engaged today in hearing the engineer's report on the Johnson ditch, located at Harrod

C., H. & D. EXCURSIONS.

Sunday, June 27th.

CINCINNATI and RETURN $1.50

Trains leave Lima at 3.00 a. m. and 5:35 a m Returning leave Cincinnati at 5 30 p. m. and 9:30 p m.

TOLEDO and RETURN $1.00

Trains leave Lima at 5:55 a. m. and 6:43 a. m. Returning leave Toledo at 4.00 p m and 9:30 p. m. after arrival of boat from Detroit. All parks and summer resorts open this date

M L WOLF, Ticket agent.

J C WINANS, T. P. A., Lima, O. 9-3t

WOODMEN'S CIRCLE.

Cedar Grove No 24 Woodmen Circle will hold their memorial services in Gavette hall at 2:30 Sunday afternoon, June 27th We expect a good attendance of the members and invite the public in general, and our friends in particular.

Margaret West, Clerk.

CENTENARIAN

Was Buried Today at Delphos, Ohio.

Funeral services were held this morning at 10 o'clock at St. John's church in Delphos over the remains of what was without doubt the oldest woman residing in Allen county, Mrs Ann Delaney, who died at Spencerville on Wednesday, aged 101 years and 7 months.

Born of Irish peasantry in Queens county, Ireland, Mrs Delaney suffered many hardships, which seemed to have little or no effect on her physical makeup.

When on the journey to this country she was stricken with cholera, and a child was also ill and die at sea, while her husband had the misfortune to break his collarbone while on board ship.

Of five children only one grew to manhood, and with this son, Joseph, the aged woman spent the latter years of her life. Mr. Delaney died 19 years ago, and is buried in the Delphos cemetery.

HOT WEATHER FOOTWEAR. SPECIAL THIS WEEK—TAN SUEDE PUMPS AND OXFORDS, RUSSIA CALF PUMPS AND OXFORDS THAT SOLD FOR $3, NOW $2.29—MICHAEL'S.

Rings Little Liver Pills regulate the bowels and cure sick headache. Easy to take. Sold by Red Cross Drug Store.

NewspaperARCHIVE® NewspaperARCHIVE®

THE TIMES-DEMOCRAT.

PUBLISHED BY
THE TIMES DEMOCRAT
PUBLISHING COMPANY,
129 West High Street.

Entered at the Postoffice at Lima, Ohio as Second Class Matter.

Telephones 84.

THE DAILY TIMES-DEMOCRAT is issued every evening except Sunday, and will be delivered by carriers at any address in the city at the rate of 10 cents per week.

THE SEMI-WEEKLY TIMES-DEMOCRAT issued Tuesday and Friday will be mailed to any address at the rate of $1 per year, payable in advance. The Semi-Weekly is a seven column, eight page paper, the largest and best newspaper in Allen County.

Any subscriber ordering the address of the paper changed must always give the former as well as present address.

TERMS OF SUBSCRIPTION:
Daily edition, one year $5.00
Daily edition, six months $2.50
Daily edition, three months ..$1.25
Daily edition, one week ..... .10
Semi-Weekly edition, 1 year..$1.00

Official paper of the City of Lima and County of Allen.

CENTRAL COMMITTEE MEETING.

There will be a meeting of the Democratic County Central Committee of Allen county, Ohio, held at the upper court room of the court house in Lima, on Saturday, June 26th, 1909, at 1:30 p. m., for the purpose of filling vacancies now existing in the committee and for the transaction of such other business as may properly come before the committee. There will be no meeting on Saturday June 12th, as heretofore announced.

JOHN F. LINDEMANN,
Chairman
J. P. Kilgore, Secy. d&wtf

THE WEATHER.

Washington, D. C., June 25.—For Ohio—Light rains tonight or Saturday. Continued warm.

THE TONIC OF PRAISE AND KINDNESS.

(Orison Swett Marden.)

Joseph Jefferson said: "Applause is very necessary to the actor; it elevates him and gives him confidence; it is like shaking a man warmly by the hand when you first meet him, making him feel at home, instead of giving him a cold bow, by which you take all of the geniality out of him."

Every day the ambitions of scores of bright boys and girls are fatally blighted by some unthinking or heedless superintendent or proprietor. I have known of instances which were little less than criminal, where young hopes have been blighted, enthusiasm crushed, ambition paralyzed forever by coarse, rude, barbarous treatment of employees.

Some men look upon their employees as natural kicking posts, or as safety valves for their bad temper or their mistakes, and they vent their spleen upon them without mercy.

No one likes to be blamed harshly, even when he is in the wrong. Scolding or fault-finding never wrought an improvement in any one. There is a better way to make the wrong-doer see his fault. Any one in authority, be he parent, teacher, or employer, will get better results by kind methods than by harsh ones.

Many a clerk, stenographer, or other employee has lost heart and become indifferent to his work on account of the mean silence of the employer who never praises, never shows any appreciation of work well done, but who is ready to find fault on the slightest provocation.

IT MAKES A DIFFERENCE.

A postoffice inspector dropped into the city yesterday. Somebody called his attention to an advertisement for the sale of lots in the "Homewood Addition." The advertisement stated among other things that "Six hundred dollars worth of present would be given away." After reading it and putting his own construction in it, just as the fellows do who are going about over Ohio auditing public accounts under the State Board of Accountants he decided the city papers were violating the law in publishing the advertisement, and on his visit to this office he left word that we should be compelled to pay a fine [illegible] of the magnitude [illegible]

This says Mr. new arbitrary [illegible] what shall go into the press of this country and what shall be pitch[illegible] under the head of lottery, or [illegible], had let [illegible] through his [illegible] or some other [illegible] the law [illegible] that gave [illegible] land in the Flat Head Montana, Coeur d' Alene, Idaho and Spokane reservations will be disposed of by lot at a fixed date in August, advertising the land extensively in furtherance of the scheme.

In other words the government is in small business when its representative [illegible] informs a publisher that he will be fined for giving publicity to the fact that somebody is going to give away some presents, when it is openly and in absolute defiance of the law of its own making, parceling out government land by the chance route.

It should not go out and gore somebody else's ox just because it can, when its own is more deserving of a bloody thrust.

A FLAGRANT VIOLATOR.

No ranker or more flagrant violation of the anti-lottery law was ever pulled off in this country than the land department of the government is perpetrating in using the mails to give publicity to the drawings for land it will conduct in three reservations during the next two months.

Yet the government servants visit the newspaper offices of Lima and inform them that if they published an advertisement containing the words **"Presents valued at $600, now on exhibition in the Central Drug Store corner of Main and High streets, will be given away each day,"** their publications will be denied admission to the mails. Sweet scented distinction that, isn't it?

The publishers of Lima when they took the postoffice inspector condemned advertisement, did not know and do not know yet that the giving away of $600 in presents was by lottery, or some other plan, but they do know that the government is conducting a land lottery, and that it is daily and openly violating the lottery law more than any publisher in Lima ever did.

Perhaps though, nothing should be said about the government conducting a lottery for fear the Times-Democrat will be excluded from the mail for advertising that Uncle Sam is running a lottery.

STATE STRENGTHENS.

(Continued from page five.)

sel for defense) was there and listening to the conversation between Holleran and the prisoners.

Defense took witness back to first interview with Geiger in August, when witness stated Geiger stated that the real estate agent knew the $5,000 was there as he took care of Yoakum's property.

Court recessed for fifteen minutes at 11 o'clock.

Court convened at 11:25 after recess.

Upon second visit to Geiger home in August last year Morgan said Geiger's daughter opened the door. Morgan asked if Mr. Geiger was home. Henderson went in with him. Morgan introduced Henderson to Geiger as a friend of his. All sat down in the room.

Mrs. Geiger came through the room while they were sitting in the living room.

Witness was again queried as to the conversation relative to the Yoakum robbery. Again told of Geiger handing him diagram of direction to Yoakum's farm which Geiger said had been drawn by the real estate agent. This occurred he said in October, and was the second visit to the Geiger home.

Mrs. Geiger came into the room and Morgan said "How do you do, mother."

Left Geiger's home before noon and went to Patty Holleran's. He and Henderson left together and after reaching the street Morgan returned and talked to Geiger at the gate in reference to other matters.

Henderson waited and they went south together.

Morgan left city within a few days and went to Utah for a short time.

Worked in Lima at honest labor during the past 10 years. Tended bar at Patty Holleran's for one week. Worked at other labor which I do not know whether you would call criminal or not. "Making burglar tools?" "Hardly."

Was sent to penitentiary for grand larceny in Indiana and about two weeks ago the prosecutor of LaFayette county admitted on the stand that I was not guilty.

"Then you were not guilty?"

"Not exactly. I had a guilty knowledge of the crime, as I intended to help pull off the job, but missed a train."

When Welty called on him at Michigan City witness determined what Mr. Welty had against him before he would give him any information.

When Cooper called upon him at Michigan City witness refused to give a statement of the case, as he didn't know Cooper from a crow.

Never told what he knew of Yoakum case to any one until he took the witness stand and wasn't anxious to then.

Cross examination concluded at 12 o'clock and court was recessed until 1:15.

Friday Afternoon.

Court opened at 1:30 o'clock with Morgan still on the stand. In redirect examination witness testified that colored man was reading testimony of Henderson from the newspaper in the jail Thursday noon, and not from a transcript of the evidence.

Attorney Armstrong was in the corridor of the jail when Patty Holleran was in the cell with the prisoners at the noon hour and Henderson pulled aside the blanket at cell door and invited him in saying "You can come in and listen if you want to."

Witness says Mr. Armstrong left the corridor.

Witness stated that he told Welty but brief story of Yoakum robbery at Michigan City, and told him to show his hand first. Made no statements of facts to Cooper later.

Mr. Holleran is an old friend of the witness and called at county jail twice since he has been here to see him. Did not talk of testimony in this case. Witness was excused.

Patty Holleran was next called by the state.

Witness conducts saloon and hotel on south Main street. Stated that his patrons are principally oil pipe liners, machinists and railroaders.

Has known Edward Morgan for 8 or 9 years, and Christian Geiger for [illegible] years. Geiger comes to see him about first of June on reference to Edward Morgan being confined in jail at LaFayette, Indiana, and asked Holleran for $20 to help Morgan out, which Holleran gave him. Geiger told him if Morgan had paid attention to him he had work enough to keep him busy for a year.

Upon cross examination witness testified that he had been engaged in business on south Main street since 1898. Morgan was about the place during last summer, Henderson, Martin and Dillon had stopped there. Prisoners had never talked with him about Yoakum robbery.

Upon re-direct examination witness testified that his hotel was generally crowded every night, accommodating 40 or 45 men.

Witness was excused.

Cyrus Yoakum, son of James Yoakum was next called.

Witness testified that he lives in Paulding county, but lived with James Yoakum previous to January, 1909, and had lived there for 16 months, during which time John W. Beam was looking after the property of his father. Witness called at office of John W. Beam, about once a month to see about rents due Mr. Yoakum.

Beam called at Yoakum home October 21, 1908 when he told witness he wanted to see James Yoakum, who was then sick in bed. Witness told him he could not see Mr. Yoakum.

Witness had conversation with Beam at his office. Went in with James Yoakum. Beam says your father isn't fit to do business any more. Beam asked witness how much money James Yoakum had. Witness said he thought he had $6,000 in Lima banks.

Upon cross-examination witness said he did not tell Beam that Mr. Yoakum had any money at home. Witness had moved to Paulding county five weeks before the robbery.

Peddlers called a few times, no one ever bought anything from them that he knew of.

Mr. and Mrs. Frederick Sautter moved to Yoakum home about two weeks after witness left for Paulding county.

Thomas Bradbeck, of 128 east High street, yard clerk at the Pennsylvania company, was next called. Geiger was pointed out to witness by Andy Ernst on February 8, 1909, when he saw him in J. W. Beam's office and saw him at foot of the stairs of Beam's office often afterward, and saw him go up the stairway. Witness followed Mr. Geiger for several days. Saw him at Beam's office, followed him to Daller's jewelry store, back to Beam's office and then to the "Stag Saloon." Defendant kept walking back and forth.

Upon cross examination witness testified that this occurred on February 8, 1909. Stood on Greek candy kitchen steps and shadowed Geiger.

Geiger left "Stag" saloon and went home. Witness returned and reported to Prosecutor Welty.

On re-direct examination witness stated that he has lived in Lima for seven years.

A. E. Gale was next called.

Witness has known John W. Beam for about 18 months. Beam rented office from witness and was engaged in the real estate business. Witness knows Christian Geiger and saw him go up the stairway leading to Beam's office during the month of January, 1909, several times.

Also saw him go to Beam's office in February, 1909.

That no other office was occupied in the building at that time, was developed in cross examination.

PEEP IN THE SULTAN'S HAREM.
Royal Theatre. Late War Pictures.

SERIOUS CHARGE

Filed Against Men from Findlay Arrested Here.

Concerning the arrest of Roy Hamilton and Charles Decker, who were picked up in the Lake Erie & Western yards, Wednesday by Chief Heffern and Officer Bacome, the Findlay Republican has the following:

Ralph Moore and Ray Blymyer, of Rawson, the former about 21 and the latter 18, were arrested in Lima at the L. E. & W. shops Wednesday afternoon by Chief of Police Heffern and Sergeant Bacome, charged with sodomy. A lad of about 17 years, a son of John Cogley, residing near the village, figures in the case.

Acting on the instructions from the Findlay police department, the Lima officials made the arrests. The boys gave their names as Roy Hamilton, 22, and Charles Decker, 18. Blymyer, alias Decker had in his possession a set of barber tools. He has been conducting a shop in the Union township village.

It is said that as soon as there seemed danger of arrest, the young men left the town and no one who knew them seemed to know where to locate them. The crime, it is alleged, was committed several days ago in Rawson. It is said the Cogley lad first told his father what had been done. Mr. Cogley is said to be very much wrought up over the affair, and will push the prosecution until the full penalty of the law is meted out to the guilty parties.

The two boys were brought to this city Thursday afternoon on the 1:20 limited and are now confined in the city prison awaiting arraignment.

NOTICE.

M. B. A. Lawn social will be held at the residence of Mrs. Brown, corner of High and Jackson streets, Saturday evening, June 26th. Everybody invited to come and get ice cream and cake 10 cents. For relief fund. Committee.

PEEP IN THE SULTAN'S HAREM.
Royal Theatre. Late War Pictures.

Washington Wins First Game.

At Washington. American.

	R	H	E
Washington	2	7	0
Boston	1	4	1

Batteries—Johnson and Street; Wolter, Arelane and Spencer.

PEEP IN THE SULTAN'S HAREM.
Royal Theatre. Late War Pictures.

HERE THEY GO

On sale tomorrow (Saturday) morning at 9 o'clock. Brushed Brass Fern Dish specials. Complete including insets. Two styles—one with feet—one without. The former is a standard $2 dish.

OUR PRICE IS 98c

The other is a $2.50 quality—

OUR PRICE IS $1.38.

See them in our display window. Remember this sale is limited as we have a limited number of these beautiful fern dishes in stock. Come early and be sure of getting one.

J. W. PUETZ,

110 West Market Street.

Every Man, Woman and Child Can Buy Shoes and Oxfords

AT THE

BLUM SHOE CO

AT

BIG SAVINGS.

They are the best of qualities, smartest of styles, and most perfect fitting Shoes that you can buy. So why not save a dollar or more on each pair. They're the same grades exactly you would have to pay 100 cents on the dollar for at any other store. **Don't you think it advantageous to come here for your Shoes? Read these prices over and see if you don't think so.**

Big assortment of Men's Florsheim $3 Shoes and Oxfords at savings of from $1.00 to $1.50 per pair.

Big assortment of Men's $4 Shoes and Oxfords, tans, patents and gun metals, all go at **$3.35.**

Big assortment of men's $3.50 Shoes and Oxfords, all new patterns to select from, all go at **$2.95.**

Big assortment of Men's $3 Shoes and Oxfords, all leathers, all go at **$2.48.**

Big assortment of Men's $2.50 work and dress Shoes and Oxfords, all new styles, at **$1.98.**

Big assortment of Women's $3.50 Shoes, Oxfords and Pumps, every pair up to the minute in style, all go at **$2.95.**

Big assortment of Women's $3.00 Shoes and Oxfords, all leathers, all go at **$2.48.**

Big assortment of Women's $2.50 Shoes and Oxfords, any leather, any size, and width, **$1.98.**

Big assortment of Women's $2.00 Shoes and Oxfords, **$1.69.**

We have over 150 styles and kinds of Boys', Youths', Misses' and Children's Shoes and Oxfords, all at savings of from **15c to $1.00,** according to grade.

The concessions in prices we have made on all lines of leather footwear should appeal to each and every one.

The Blum Shoe Co.

138 North Main Street.

LEGAL NOTICE.

Katherine Brown whose place of residence is unknown will take notice that John C. Brown filed his petition in the Court of Common Pleas case No. 18875 on the 25th day of June 1909, asking for divorce on the grounds of gross neglect of duty and adultery. Said petition will be for hearing on and after August 9, 1909, as provided by law.

JOHN. C. BROWN
By C. J. Brotherton. 6t25 6t

Everyone would be benefited by taking Foley's Orino Laxative for constipation, stomach and liver trouble, as it sweetens the stomach and breath, gently stimulates the liver and regulates the bowels and is much superior to pills and ordinary laxatives. Why not try Foley's Orino Laxative today? Enterprise Drug Store, M. M. Koltner, Prop.

CENTRAL UNION TELEPHONE COMPANY
LOCAL AND LONG DISTANCE TELEPHONE
BELL SYSTEM
AMERICAN TELEPHONE & TELEGRAPH CO.

BELL

Long Distance Service
IS THE BEST

NEW RATES TO MANY POINTS.

For information regarding rates or service, call LONG DISTANCE or communicate with our local manager.

Central Union Telephone Company.

MI-O-NA

Cures Indigestion

It relieves stomach misery, sour stomach, belching, and cures all stomach disease or money back. Large box of tablets 50 cents. Druggists in all towns.
June 18-23-25

NOTHING TO PAY.

Hyomei is Guaranteed to Cure Catarrh or Money Back.

When you suffer horribly from catarrh and are constantly sniffing and snuffing, hawking and spitting, and doing other disgusting things, remember there is a certain cure, called Hyomei (pronounced High-o-me), which is guaranteed to cure.

Hyomei will give joyful relief to any catarrh sufferer in five minutes and it gives remarkable relief to consumptives.

Hyomei is medicated air prepared from the extracts taken from the giant eucalyptus trees of inland Australia, where catarrh or consumption is never known.

You breathe in this healing and antiseptic air through an inhaler and this air, with its peculiar soothing properties, passing over the inflamed and germ ridden membrane (for catarrh is a germ disease), kills the germ, allays the inflammation, and in a short time completely cures the disease.

A complete Hyomei outfit, which includes a hard rubber inhaler that will last a life time and a bottle of Hyomei costs only $1.00, extra bottles cost 50 cents. Sold by leading druggists everywhere and in Lima by Wm. M. Melville who guarantees it on the money back plan.

WANTS, FOR RENT, LOST, FOR SALE, ETC.

WANTED.

WANTED—Two experienced girls for dressmaking. Apply at [illegible] some building.

WANTED—County manager [illegible] tions, small capital, on A class [illegible] live-one's-business, no competition or agency, rare chance. See [illegible] 209 E. Wayne St.

WANTED—Two experienced [illegible] dressmaking. Apply at [illegible] some building.

WANTED—Lady canvasser in [illegible] and other towns for Wash L. [illegible] Compound. The Housek[illegible] Friend. Address H. B. Hoge, care of H. B. B. Glove Co., [illegible] West St.

WANTED—A first class draftsman. The Ohio Steel Foundry, [illegible] ply at the office.

WANTED—Three or four furnished rooms for light housekeeping. Address "C" care Times Democrat.

WANTED—A girl about 15 to [illegible] with housework. Call new phone 358.

DEMONSTRATOR WANTED—For gentle woman for local territory to introduce and demonstrate [illegible] to order corsets. Patented [illegible] breakable and rust proof [illegible] guaranteed one year by manufacturer. Address "State Manager," care Times Democrat.

WANTED—Girls, sixteen years of age and upward to learn the [illegible] making trade. Will pay $[illegible] week for the first month, $[illegible] week for the second month [illegible] after so much per hundred [illegible] After trade has been acquired can earn from $8.00 to $12.00 [illegible] week depending entirely on [illegible] and speed of workers. Apply [illegible] either factory. The Dessel-Wilmer Co.

FOR RENT.

FOR RENT—5-room modern flat [illegible] Boose block, south Main street; [illegible] room house on west Eureka; [illegible] room house on south Main; [illegible] 5-room house on Reese avenue; [illegible] room modern flat on east [illegible] street. John M. Boose, [illegible] Black Block.

FOR RENT—Cut out the lease and learn what independence is. See the Dunn Ad on Page [illegible]

FOR RENT—Three beautiful office rooms in fine location. Steam heat, light and well ventilated. Rental surprisingly low. Will rent singly or in suite. Enquire at Times-Democrat office. 4 tf

FOR SALE.

FOR SALE—7-room house, [illegible] modern, good furnace, [illegible] west of Main street. Call [illegible] phone 1-1A, after 5 p. m.

DIRT FOR SALE—From Elizabeth to Cole streets. Ten cents per load. Call at Lima Natural Gas Office.

FOR SALE—Get into the prosperity class. See the Dunn Ad on Page [illegible]

FOR SALE—Fresh milch cow. Inquire at 603 east Findlay st.

FOR SALE—Lot on north [illegible] Homewood addition, worth $[illegible] will take $60. Make an offer. [illegible] M. Boose, 200-201 Black Block.

FOR SALE—Good carriage, [illegible] phaeton. Call at Plummer & [illegible] gar barn, 130 east Spring street.

FOR SALE—Blacksmith shop and tools; work for two men, [illegible] at McGuffy, Ohio. Reason for selling, sickness. Address R. K. [illegible] McGuffy, Ohio.

ENGLISH CONCRETE CO

For walks, cellars, foundations, cisterns, block work. House raising a specialty. All work guaranteed. For information call W. B. English, [illegible] Phone No. 102 M. 727 South [illegible] calf street. References furnished if required.

MONEY To Loan

LOANS

On Furniture, Pianos, Live Stock, Etc.

Large Sums
Small Sums
Long Time
Short Time
Short Notice

It's no Joke to be Broke.

SEE US

LIMA LOAN Co.
209 OPERA BLOCK

Pinesalve, carbolized, thoroughly healing and cleansing, antiseptic, soothes and stops pain. Sold by Red Cross Drug Store.

Dr. Swan's Bathatorium has been removed to 522 W. Market St. If you are not acquainted with the "Bathatorium" methods of treatment and are interested, call and investigate. All modern methods are used including oxyoline, electricity (in all forms), vibration, etc. Office hours 9 to 12 a. m., 1 to 5 p. m. Tel. 12 M. Evenings by appointment. apr29-3m

NEWSPAPER ARCHIVE®

STATE STRENGTHENS CASE IN TESTIMONY OF MORGAN

Indiana Prisoner Verifies Tale of Plan of Yoakum Robbery.

TRIAL ATTRACTS LARGE NUMBER.

Witness Stated Counsel for Defense Overheard Conversation.

The trial of the Geiger case proceeded rapidly Friday morning when Edward Morgan, now serving a term in the Indiana penitentiary at Michigan City, was called to the stand by the state. The witness was reluctant to testify against the defendant, whom he has known for the past seven or nine years, but told a straightforward story of the plans he had with Geiger last fall in reference to the Yoakum robbery. The defense endeavored in every manner to shake the testimony of the witness but failed. He claimed that he had not told what he knew of the affair in full before being called upon to testify today in the case. When counsel for the defense endeavored to learn if Patty Holloran had visited or had the jail Thursday noon, and if read or had read to him a transcript of the testimony given by Henderson, the defendant answered that he had not heard any of it, and stated that Attorney R. L. Armstrong was in the jail and overheard all of the conversation between the men.

Morgan proved an excellent witness for the state, and was prompt and clear in his answers to the questions propounded. One of the features of his testimony was the fact that John W. Beam and Geiger called upon him in the Lafayette, Ind., county jail on January 4, 1909, which was about a week before the robbery was committed.

The jury was called again at 2:40 o'clock Thursday afternoon with Morgan still on the stand.

Went to Mattoon, Illinois, a few days after the robbery. Did not have possession of the guns when he went away. Guns were hidden under a barn along C. & E. railroad west of the city.

Came back east from Mattoon to Indianapolis, to Cincinnati and Dayton and then to Lima. Went back to Bessie Miller's. Went out and got guns and put them in a trunk belonging to a girl called "Irma."

Called at Geiger's first time to find out about robberies he had planned.

Learned from Geiger they were all off, the money had been put away. Never saw the guns since he left them at Geiger's until in the court room. Witness told sheriff the guns were in the St. Marys river and the sheriff dragged the river for them.

Witness stated he played second base on Canton base ball team. Left the team. Did not remember manager's name. Never played base ball since.

Defense Excused Witness.

In re-direct examination Attorney Cooper referred to the time witness told the sheriff that the guns were in the river and asked him if he knew where the guns were as a matter of fact. Witness had told Andy Ernst where they really were, before that.

Witness knew that at the time sheriff and Dillon went to St. Marys river, that some one was going to Geiger's for the guns.

Told sheriff a he that Ernst might have the honor of finding the guns. Witness was excused at 4:50 o'clock.

Court adjourned until 9:30 o'clock Friday morning.

Friday Morning.

Court opened at 9:35 o'clock when the state called Edward Morgan to the witness stand. Morgan is now serving a term in the Indiana penitentiary at Michigan City.

Morgan appeared in citizens' dress and made a good appearance upon the stand.

Witness stated he was serving a sentence of from 1 to 14 years from LaFayette, Indiana. Was confined in the LaFayette county jail from November 26, 1908, until January when he was committed to the prison.

Saw Geiger January 4, 1909, when Geiger called on him at the LaFayette county jail.

Witness saw John W. Beam at the same time, when Beam with Geiger came to see if they could lend him any assistance.

Defense objected to answer of witness which was sustained. Witness had conversation with Geiger in August at Geiger's home, concerning the Yoakum robbery. Witness and Geiger were alone.

Geiger told him he had been given a tip by another man, a real estate agent, that he knew of a place where they could secure $5,000. Morgan stated that he thought he had some men that could pull off the job. Geiger gave Morgan directions to reach the Yoakum home, and that the money was in a trunk or chest at the foot of the bed on the first floor. Morgan and Geiger had an agreement as to the division of the money. Geiger says there will be three go out and get it, and myself and the other man will make five, that will be $1,000 each. Witness went down street and met two men, who went out to locate the Yoakum home. One of the men was John Henderson, the other, the witness did not know his name. Witness then went to a hotel. Met Henderson later. Henderson said he did not think much of that place, saw six people in the house. Morgan says, "then let it go."

Witness saw Geiger three or four weeks later at Geiger's home, in company with Henderson. Mrs. Geiger let them in the house and called Mr. Geiger. Geiger came in the room. Morgan and Geiger went into room together and transacted some business. Came back into room where Henderson was and then mentioned Yoakum case, saying that they did not think much of the place. Geiger then gave Morgan a diagram which he said the real estate agent had given him, that they might be sure to find the Yoakum home. Morgan handed diagram to Henderson. Upon getting diagram Morgan said he was satisfied that the job was ripe and said "We'll know all about it now."

Saw Geiger next time in Lima on the street and again at his stone quarry, where they did not talk of Yoakum affair. Received a check from Mr. Geiger for more than $200. Had received checks from Geiger on previous occasions.

Witness has known Geiger for 8 or 9 years and has had business transaction with him only since last summer.

Henderson and other man could not find Yoakum home on first trip. Three or four weeks later Henderson went out again, after the conversation when they received the diagram. Henderson reported to Morgan that they found the place and further "We will go out and see if that $5,000 is there."

Witness made first statement of his knowledge of the Yoakum robbery to Prosecutor Welty at Michigan City.

Witness was sent up to Ohio penitentiary from Wilmington, Ohio, at the same time Henderson was and under the name of Louis Geiger. Edward Morgan is his real name. Was born in New York city.

Witness was turned over to the defense.

He repeated story of his first visit to Geiger's home in August of last year, when Geiger told him of the $5,000 at the Yoakum home, as reported by another man to Geiger and Morgan said if there was that much money there, it could be gotten.

Defense asked Morgan if Patty Holleran brought him a transcript of the evidence of Henderson in this trial, to the jail Thursday. He replied, "No."

"Was Holleran in your cell?"

"Yes, sir. And that gentleman, (referring to R. L. Armstrong, coun-

(Continued on page four.)

FELDMANN'S
Specialty Store.

Saturday Store News.

Buy Guaranteed Hose

Moniback Hosiery for men in black and tan, gauze weight, guaranteed for six months, 6 pair in box, for . . . **$1.00**

Moniback Hosiery for women, in black and tan, gauze weight, guaranteed for 4 months, 4 pair in box, for **$1.00**

Princes White Slips

Are a necessity to the well dressed women.

Princess Slips, made of light weight cambric, with tucked flounce **$1 25**

Princess Slips of good quality lawn, lace trimmed neck and sleeves, tucked flounce **$1.50**

Princess Slips of fine lawns, lace trimmed neck, sleeves and flounce **$2.50**

Muslin Combination Suits

Are very popular and desirable.

Combination Suits of corset cover and drawers, embroidery trimmed cover and tucked drawers, special **50c**

Combination Suits of corset cover and drawers, lace trimmed cover and tucked drawers, special **98c**

Combination Suits, corset covers and drawers, trimmed with lace, splendid values at **$1.25**

Combination Suits made of longcloth, trimmed with lace and embroidery, best made to sell at **$1.48**

HIGH GRADE HAIR GOODS AT POPULAR PRICES.

$3.00 Switches, $1.98.

Human hair, wavy switches, 24 inches long, worth $3, our price. **$1.98**

$4.50 Switches, $2.98.

Human hair, wavy switches, 30 inches long, worth $4.50, our price **$2.98**

$2.50 Puffs, $1.50.

Mary Gorden cluster puffs, made of human hair worth $2.50, our price **$1.50**

Stylish Parasols Priced Right

Parasols for ladies or misses, in white or pongee material **$1.00**

Parasols in white or pongee materials with embroidered borders **$1.50**

Parasols made of silk pongee with neat ribbon borders, ... **$1.98 to $3.50**

Children's parasols in a great variety of styles, priced **25c, 50c, 65c up to $1.75.**

Feldmann's Co.

CARTER & CARROLL,
The One Price Store.

Final Announcement of Great Bargains During Our June Clearing Sale.

There is not a section in the entire house that does not contribute its share of the great seasonabe bargains to be obtained at our store from basement to third floor. For this Saturday's trade we specialize underpricings on women's summer suits, waists, muslin and knit underwear, together with many special markdowns in dress goods, silks, domestics, lace curtains, etc., making a feast of Saturday bargains for our customers.

Wonderful Reductions on Women's Smart Summer Suits.

$10.00 SUMMER SUITS ONLY $6.50.

Women's 42 inch long linon lace trimmed coats, with pretty skirts to match, constituting a smart and stylish summer garment. We offer our $10 values, colors helio, reseda, rose, pink, linen and white. **Saturday's sale price $6.50.**

$15 3-PIECE PRINCESS COAT SUITS, ONLY $10.

We have bunched our $15 3-piece Princess dresses and coat suits into one lot, colors reseda, tan and white. The models are the most classy shown this season. The materials are beautiful and the whole combination is exceptionally dressy. **Saturday's sale price $10.00.**

$12 COAT SUITS, REDUCED TO $8.95.

Women's suits with 45 inch length coats, trimmed with Baby Irish laces and insertions, made up in all the new spring and summer shades. Very stylish vacation garments. Reasonable at $12. **Saturday's selling price $8.95.**

$22.50 EXTREMELY PRETTY SUMMER SUITS, ONLY $15.00.

We include our entire line of three piece Princess dresses and coat suits with extra long coat, Plauen lace insertion trimmed. Princess dress with lace yoke to match, in the popular summer shades, helio, tan, reseda, rose, linen and white. These dresses sold readily tt $22.50. **Saturday's sale price $15.00.**

Another One of Those Extraordinary Sales on Women's White Waists.

$1.50 WHITE LINGERIE AND BUSTER BROWN WAISTS, ONLY 98c.

White tailor-made waists with Buster Brown collar and cuffs, values up to 1.50, and women's white lingerie waists, values up to $1.50, with tucked yoke and sleeves, trimmed throughout with Val. lace insertion and center medallion. **Saturday's sale price 98 cents.**

$3.00 VALUES WOMEN'S TAILORED AND LINGERIE WAISTS FOR $2.29.

Women's white tailor made pure Irish linen waists, pleated back, front and sleeves, and fast colored sky piping, $3.00 value. **Saturday's sale price $2.29.**

$3.00 Baby Irish insertion trimmed white lingerie waists. **Saturday's sale price $2.29.**

Very Extraordinary Special Lace Curtain Sale.

For Saturday, we offer three patterns extra wide splendid quality Nottingham lace curtains, all good desirable selling patterns that have never sold for less than $1.50 the pair. Very special for this Saturday only, **$1.00 the pair.**

Saturday buyers will do well to visit our second floor and inspect the wonderful values offered in women's Muslin Underwear, Skirts, Gowns, Corset Covers, Princess Slips and Combination Suits.

Our regular line of $4.50 novelty curtains on French net, cluny lace and insertion edges, Irish Point effects in bang-up styles. All splendid sellers. **Saturday's very special price $3.39 the pair.**

We call your particular attention to our splendid assortment of new Suiting fabrics for women's summer dresses, particularly do we emphasize our line of linen and linen colored suitings.

Men's Comfortable Summer Underwear.

Men's fine ribbed Balbriggan shirts, double seat drawers to match. Shirts, sizes 34 to 44, drawers, 32 to 42. **Special value at 25c each.**

Men's Munsing union suits, long or short sleeves, ankle or knee length, regular and stout sizes, at this store only, **$1, $1.50, $2 and $2.50.**

Underpricing of Women's Summer Underwear for Saturday.

Women's bleached gauze lisle sleeveless vests, with four style trimmings, namely Torchon, Cluny, Baby Irish or Crocket; wide or narrow shoulder straps, good value at 35c. **Special price 25c.**

Women's extra size bleached gauze lisle vests, plain and trimmed, straight or shaped. **Prices 10c, 12½c, 19c, 25c, 35c and 50c.**

Women's silk lisle vests, hand crochet trimming. **Prices $1.00 and $1.25.**

Women's swiss ribbed silk vests. **Prices $1.00, $1.25, $1.50, $2.00 and $2.50.**

Allen's nursing vests, regular and extra sizes. **Price 25c.**

Women's swiss ribbed union suits, wide lace trimmed knee, also cuff knee. Sizes 4 to 9. **Special value 50c.**

Take Elevator or Easy Stairway to Our Basement.

35c quality 36 inch pure linen cambric. **Specially priced for Saturday 29c the yard.**

25c imported French cambric percales. **Specially priced for Saturday only, 18c the yard.**

12 yard piece of fine English Longcloth, worth $1.80. **Specially priced for Saturday only $1.49.**

12 yard piece of fine English Longcloth, worth $2.50. **Specially priced for Saturday only $1.98.**

Half Price Sale Women's Embroidery Robes.

One very elaborate corn colored embroidery robe $25 quality. **Saturday only $12.50.**

One helio colored embroidery robe. **Saturday only $12.50.**

One Japanese hand embroidered crepe robe. **Saturday $13.75.**

One each pink and tan embroidered linen robe, $22.50 values. **Saturday's sale price $11 25**

Two very pretty white embroidery robes, sold readily for $17.50. **Saturday only $8.75.**

One very pretty white embroidery robe, good seller at $13.50. **Saturday's selling price $6.75.**

NEARLY EVERY NEW YORK EXPRESS TRAIN BRINGS TO OUR SUIT DEPARTMENT ON THE SECOND FLOOR, NEW THINGS IN WOMEN'S LINEN AND LINEN COLORED SUITS, ALL AT PRICES THAT RENDER THEM UNMATCHABLE.

CARTER & CARROLL.

NEWSPAPER ARCHIVE®

FIVE BILLION DOLLARS IS THE MODEST REQUEST

The National Irrigation Congress Will Make of U. S. Congress

FOR BETTERMENT OF PUBLIC ROADS,

To Construct and Improve Waterways and Keep the Forests.

Spokane, Wash., June 25.—Arthur Hooker, secretary of the board of control of the National Irrigation Congress, will present a resolution for approval by that organization at its seventeenth session in Spokane, August 9 to 14, memorializing congress to issue 3 per cent gold bonds, running 100 years, to amount of $5,000,000,000 or as much thereof as may be necessary for the following specific purposes.

One billion dollars for drainage of overflowed and swamp lands, thus reclaiming an area equal to 100,000 square miles.

One billion dollars for the reclamation by irrigation of 40,000,000 acres of arid and semi-arid lands, now partly or wholly waste.

One billion dollars to construct and improve deep waterways, to develop thousands of miles of territory now without adequate transportation facilities.

One billion dollars for good roads and national highways, for the lack of which the loss to the farm area of the United States is approximately $500,000,000 annually.

One billion dollars for forest protection, reforestation and conservation of the forest resources, thus assuring timber and lumber supplies for centuries to come.

"Five billions of dollars is an enormous sum, but it is no more than is actually required to carry out the gigantic scheme in developing millions of acres of lands in various of the United States now absolutely worthless," said Mr. Hooker in explaining the plan. "Congress will not be asked to appropriate a penny. The returns from the improvements would pay off the bonds. The government would simply act as a banker, as it does now the various irrigation projects. The bond issue would provide ample funds as required to carry out the work in the several divisions, at the same time giving the best possible collateral to those investing in these securities.

"Government figures bear out the statement that there is enough good land overflowed in Minnesota, Wisconsin, Kansas, Nebraska, Louisiana, Kentucky and Mississippi to make an area as large as the state of Missouri, or more than 44,000,000 acres, which in the eastern, central and western states there is more than as much more, or about 100,000,000 acres in all. At a conservative estimate of $25 an acre the sale of this reclaimed land would justify the expenditure of $2,500,000,000, or 150 per cent more than is required to drain it. This land would support from 2,000,000 to 3,000,000 population.

"Approximately 40,000,000 acres of lands in western and southwestern states are adapted to irrigation, which if reclaimed at an average cost of $25 an acre, would be worth not less than $200 an acre or a total of $8,000,000,000, and provide homes for more than 8,000,000 persons. The economic value of irrigation cannot be measured in dollars and cents, but crops of from $500 to $1,000 an acre are not rare in the irrigated districts. There are already 14,000,000 acres under irrigation and the Reclamation Service estimates it will have reclaimed 2,000,000 acres, at a cost not exceeding $70,000,000, before the close of 1911.

"The construction and improvement of the deep waterways required to provide better and cheaper transportation facilities is, I believe, a 100 per cent investment, from the fact that two-thirds of the bulky freight could be shipped by water routes, at a cost to the shipper of not more than one-sixth of the present rail rates. The importance of this becomes apparent when it is remembered that the food question is becoming a world problem.

"The state of New York is expending $101,000,000 to enlarge the Erie canal, and $100,000,000 is the amount required to improve the Missouri river from a point about 40 miles west of Yellowstone park to where it meets the Mississippi river, 2,547 miles. Then there is the projected waterway from Lake Michigan to the Gulf of Mexico and scores of others necessary to cheap and better transportation facilities. Millions of dollars will be saved annually to the people of the United States by the completion of these works.

"The maintenance of the greatest waterway in the world, composed of the Great Lakes, on which the government of the United States has expended more than $90,000,000 for harbors and connecting channels, presents an argument in favor of the scheme to develop thousands of miles of territory in the Missouri and other valleys. The other projects outlined in the foregoing are of equal if not greater importance, and with proper backing they can be carried out successfully.

"No one questions the statement that good roads have a high money value to the farmers of the nation, and it may be said that this alone is sufficient to justify the cost of their construction as rapidly as practicable under an efficient, economical and equitable system of highway improvement. The big points in favor of this expenditure is the economy of time and force in transportation between farm and market, enabling the growers to take advantage of fluctuations in buying and selling, as well as enhancing the value of real estate.

"It is estimated that the average annual loss from poor roads is 76 cents an acre while the estimated average increase resulting from improving all the public roads is $9. The losses in five years would aggregate $2,432 for every section of land, or more than enough to improve two miles of public highway. The necessity of good roads is obvious, as it would enhance the value of each section of land about $5,760 or more than double the estimated cost of two miles of improved highway, which constitutes the quota for 640 acres of land.

"The value of our forests was never better appreciated than today. Within the arid and semi-arid portions of the western states nearly 174,000,000 acres are covered with woodland, of value for fuel, fence posts and other purposes essential to the success of the farmers. There also are 97,000,000 acres covered with heavy forests having commercial value for timber and logs for sawmills, also hundreds of thousands of acres of timber lands in other parts of the United States. Reforestation and conservation of the vast resources are necessary to provide future generations with timber and lumber supplies. The government is expending large amounts of money every year to protect its forests from fires, yet expert lumbermen say that more standing timber is destroyed by flames annually than is converted into merchantable lumber by the saw mills."

Mr. Hooker said it is likely that his resolution will be presented to the various interests of the irrigation congress for discussion and will afterward be incorporated in a memorial to the United States congress. It is also purposed to have a large delegation, composed of representatives of every state and territory in the Union, push the measure for adoption. The work of enlisting the support of the people interested in the various projects will be taken up immediately after the close of the irrigation congress with the view to concerted action.

PEEP IN THE SULTAN'S HAREM.
Royal Theatre. Late War Pictures.

THE IDLER.

The usual summer run on dad's pocket book has begun.

‡ ‡ ‡ ‡

The coloring matter in olio is another yellow peril.

‡ ‡ ‡ ‡

There are now 18,000 licensed automobiles in Ohio.

‡ ‡ ‡ ‡

The Klay Manufacturing company, Bluffton, was incorporated yesterday with a capital of $10,000. It will make electrical tools. The incorporators are R. C. Lanner, R. A. Simmons, A. Hardwick, J. A. Lanner and Levi Falk.

‡ ‡ ‡ ‡

The Marcus Hanna circle of the Ladies of the G. A. R. will be entertained this evening by Mrs. Isabel Light at her home on north Washington street. In addition to the members of the circle, all G. A. R. comrades and their wives are cordially invited to attend. The program will be made up of musical numbers and recitations, and refreshments will follow.

‡ ‡ ‡ ‡

Mrs. Jennie Miller, Mattie and Joseph Spray, of this city, were in Delphos on Thursday, in attendance at the funeral services of Joseph Spray, deceased war veteran and member of the Reuel Post of Delphos.

‡ ‡ ‡ ‡

Manager Williams, of the Orphium theater, and his wife leave tomorrow morning for a visit with Mr. Williams' parents in Stark county. Mr. Williams will return later to superintend the extensive alterations that are to be made in the Orphium before the September opening.

DELEGATES PAY THEIR OWN WAY.

Columbus, O., June 25.—Governor Harmon today appointed A. L. Spitzer, Toledo; James Marker, Greenville; Ed. Wertz, Wooster, and J. Gordon Neff, Cincinnati, delegates to represent Ohio at the National Good Roads convention opening July 4th at Seattle. The delegates pay their own way.

BANK EXCHANGES GETTING LARGER.

New York, June 25—Dun's Review tomorrow will say bank exchanges this week at all leading cities in the United States are $2,841,481,885; 53.0 per cent larger than the corresponding week of 1906. There is some little irregularity still in the weekly statement but the improvement in June is very marked compared with the earlier months this year. There are noteworthy gains at New York City in part due to the activity in the stock exchange.

SPECIAL STEAMER SERVICE

D. & C. Lake Lines Now Operate Through Steamer from Cleveland to Mackinac.

The large and comfortable Steamer, City of St. Ignace is the special steamer of the D. & C. Mackinac Division. This boat makes two trips weekly between Cleveland, Detroit and Mackinac and with the two regular D. & C. steamers maintain a six-trips-a-week schedule to Northern Michigan resorts. A stop is made at Goderich, Ont., once a week in each direction.

Send two-cent stamp for illustrated pamphlet which shows map, time tables, cost of fare and accommodations. Address D. & C. Navigation Lines, 6 Wayne Street, Detroit, Mich. 217-tf

Chamberlain's Cough Remedy the Best on the Market.

"I have used Chamberlain's Cough Remedy and find it to be the best on the market," says E. W. Tardy, editor of The Sentinel, Gainsboro, Tenn. "Our baby had several colds the past winter and Chamberlain's Cough Remedy always gave it relief at once and cured it in a short time. I always recommend it when opportunity presents itself." For sale by all druggists.

The First Metropolitan
CUT RATE DRUG STORE
in the City.

SWAMP ROOT
$1.00 size only 79c
50c size only 39c

LYDIA PINKHAM'S Vegetable Compound.
Only 79c

LILAC BELL TALCUM POWDER.
15c size 7c

PERUNA
$1.00 size ..... 79c.

FULL LINE ARMOUR'S SOAPS
Supertar, 15c size ..... 13c Glycerine 13c
Savon Mucha, 25c size 19c
Talcum ..... 13c Shaving Sticks 13c

J. W. LYON'S Tooth Powder,
25c size 19c

10c Tooth Brushes 9c
15c Tooth Brushes 13c
25c Tooth Brushes 19c

THYMOL Tooth Paste,
25c size, special 17c

All Dollar Preparations 79c
All 50c Preparations, only 39c
All 25c Preparations, now 19c
All Dr. Hand's Goods 19c
Bromo Seltzer, 10c size 9c
Colgate's Tooth Paste 19c

WARNER'S SAFE CURE
$1.00 size 79c
50c size 39c

Ice Cream Soda
Pure, Clean and Delicious,
5cts.

Central Drug Store,
New Phone 796. SUCCESSOR TO I. P. LYNDE. Old Phone 1554.
Mrs. J. C. Ridenour, Prop. and Owner. Main and High Sts. Holland Block.

Some Years Ago a Famous Specialist and Expert

In nervous diseases m[illegible] some experiments to see what effect clothes [illegible] the minds of his subjects.

He found that badly fitting or shabby clothes were more or less depressing; that if he put a man into good clothes, well-fitting, good style, of good quality, the whole man was "toned up"; felt better, worth more to himself, to his work, to the community. It is clearly proved that clothes are an intellectual and moral force. In that case, just think how much the general level of any community is affected and improved by such clothes, as these **Hart Schaffner and Marx** suits we're selling. You may not have realized it before, but this store is doing this town a lot of good by bringing such clothes here.

Suits $18 $20 $22 $23 $25 and up.

The same may be said of shoes and we have them to your guaranteed satisfaction.

MORRIS BROS.,
217 N. Main St. Morris Block. Lima, Ohio.

EVERY NEW DAY
$ Brings Forth New Wants $

Our business is to supply you with money for these wants.

We loan MONEY with a neatness and dispatch that will surprise you. Send us your address—state you are interested or ask "Central" to connect you with our telephone line and make known to us your wants.

MONEY LOANED ON PERSONAL PROPERTY.

CITY LOAN COMPANY.
New Phone 182. Room 12, Cincinnati Block.
THE LARGEST COMPANY IN THE CITY.

Longcoy Health Home,

Thirty day bargain. $30 worth of baths, with manual massage or mechanical vibration for $10.

Radium baths, electric, light and hot air baths.

Electric Scalp treatment, facial massage and removal of warts, moles and superfluous hair a specialty.

At a ladies place, for ladies and conducted by a lady dermatologist.
859 West North Street.
New Phone 938R.

PERSONALS.

Mrs. J. E. Summers and her mother, Mrs. D. W. Davies, have returned from a two-months visit at Independence, Kansas.

Mrs. Florence Edwards and daughter, of Denver, Colo., and Mrs. Harry Vannatta, of Dayton, spent yesterday with Mrs. Frank Wheeler.

Of Interest to Farmers and Mechanics.

Farmers and mechanics frequently meet with slight accidents and injuries which cause them much annoyance and loss of time. A cut or bruise may be cured in about one-third the time usually required by applying Chamberlain's Liniment as soon as the injury is received. This liniment is also valuable for sprains, soreness of the muscles and rheumatic pains. There is no danger of blood poisoning resulting from an injury when Chamberlain's Liniment is applied before the parts become inflamed and swollen. For sale by all druggists.

PEEP IN THE SULTAN'S HAREM.
Royal Theatre. Late War Pictures.

THE D. & C. LINE NINE

The Greatest Fleet of Side-Wheel Passenger Steamers in the World.

The nine steamers of the D. & C. Lake Lines are the largest, speediest and most luxurious on the Great Lakes. They operate regular and punctual service between Cleveland, Detroit, Buffalo, Toledo, Mackinac and all Lake Ports. Send for the illustrated pamphlet that tells all about the steamers, the service and the places to go. Enclose two cent stamp to D. C. Navigation Co., 8 Wayne St., Detroit, Mich. 217-tf

Looking One's Best.

It's a woman's delight to look her best but pimples, skin eruptions, sores and boils rob life of joy. Listen! Bucklen's Arnica Salve cures them; makes the skin soft and velvety. It glorifies the face. Cures Pimples, Sore Eyes, Cold Sores, Cracked Lips, Chapped Hands. Try it. Infallible for piles. 25c at H. F. Vorhamp.

Men's and Young Men's Outfitters.
THE WARDROBE,
Lima House Corner.

You can't hurry things and expect good results. A suit that is railroaded through the tailoring rooms is bound to show it in the final analysis. We find that to buy clothes with careful work pays—that's why a

"College Brand" or "Kuppenheimer"

Suit will outwear others. Buyers of "College Brand" or "Kuppenheimer" Clothes will always come back for more. Stylish

"College Brand" Suits, $20 to $25. **"Kuppenheimer" Suits, $20 to $30.**

We show an elegant line of Blue Serges, Fancy Cassimeres, Herringbones, Twills and Worsteds, extraordinary assortment of snappy suits at

$12, $15, $18, $20, $22 and $25.

STRAW HATS

We've scored a big success this season on Straw Hats. You can get just a little the best here your money will buy in Lima. Take a look at our special styles before you buy.

PRICES, 50c to $3.00

We are showing an elegant line of new summer Derbies at **$3 to $5.** We sell the best **$2.00** soft or Straw Hat ever shown in this city.

SHIRTS

The fact that this is headquarters for this season's latest styles, and our prices you will find the most reasonable. Assortment the largest. Prices **50c to $2.00.**

NewspaperARCHIVE® NewspaperARCHIVE®

The Central Building & Loan Co.

117 West High Street.
New Phone 106.
Officers and Directors.
Gus Kalb, President.
C. A. Graham, Secretary.
Elmer B. Mitchell, Treasurer.
J. W. Rowlands, First Vice President.
Dr. S. B. Hiner, Second Vice President.
John A. Mohr.
R. W. Thrift.
Arthur Hughes.
H. S. Moulton.
A. D. Neuman.
J. A. Dutton.
P. T. Mell.
F. W. Mullenhour.
I. F. Clem.
T. J. Edwards.
Dr. F. L. Bates.

We loan you money at 6 per cent interest and pay 5 per cent on deposits.

Prompt and courteous treatment.

Cesare Lombroso Tells About Ghosts

Lombroso is one of the leading scientists of Europe, an expert in criminology and psychology.

Some years ago he made light of the idea of "ghosts" and psychic research. A prominent Italian professor challenged him to investigate, and Lombroso accepted. Since then he has studied ghosts with the same care and precision which won him fame in analyzing criminals. His principal subject has been the world famous medium, Eusapia Paladino. He has investigated the feats of levitation—of materialization—all the phenomena. The results are marvelous.

He has written out his report carefully and it is by all odds the most authoritative article on psychic research ever printed.

Don't fail to read it in

HAMPTON'S MAGAZINE

JULY—ON SALE NOW

Other of the twenty great features in this splendid number are—

A Trust in Water and Air—"A Trust after everything except the air we breathe?" Yes, and even after that, John L. Mathews tells how.

"Fighting Bob" on Target Practice—Admiral Evans tells the story of the men behind the guns.

The Vanderbilt Fortune—Inside facts and bookkeepers' figures about the New York Central, by Charles E. Russell.

The Wood Box—An exceptional story full of life and vigor and color by Gouverneur Morris. Other stories by Harris Merton Lyon, Jennette Cooper, Ellis Parker Butler and a serial by Rex Beach, besides good short stories.

Buy it today—any live newsdealer

15 cents

HAMPTON'S MAGAZINE, New York

PAINFUL INJURIES

Received by Young Guy Jordan.

While bending over the stove on which was a frying pan filled with lard, Guy Jordan, son of Rev. Jordan of 526 west Spring street, was painfully burned by the explosion of the hot fluid. The flames burned his face and arms before he could get away, but the fact that a friend from Columbus, Dr. Baily, was in the house and speedily attended to the injuries, insures a recovery. Prompt attention to the injuries soon caused cessation of the pain.

TRUNKS, Suit Cases, Traveling Bags and Telescopes. Hoover-Roush Company.

PEEP IN THE SULTAN'S HAREM. Royal Theatre. Late War Pictures.

TIGERS WON IN THE TENTH SECOND GAME CALLED IN 4TH.

Thursday's Contest Featured With Brilliant Plays.

DOUBLE HEADER SCHEDULED TODAY.

Portsmouth Outplayed Marion. Rain Prevailed at Newark.

GAMES TODAY.

Portsmouth at Marion.
Lancaster at Newark.
Lima at Mansfield.

Yesterday's Results.

Portsmouth, 2; Marion, 1.
Mansfield, 4; Lima, 3. 10 innings.
Lancaster vs. Newark. Rain.

How They Stand.

Clubs.	Won.	Lost.	Pct
LIMA	30	21	.588
Lancaster	25	19	.568
Mansfield	26	22	.542
Portsmouth	23	27	.460
Marion	25	30	.455
Newark	22	32	.407

Mansfield took the only game played in yesterday's scheduled double header when Weller hit Davy in the back on his attempted force out at the plate. The second game was called at the close of the fourth inning on account of darkness. The score was tied, 1 to 1.

The first game was filled with sensational intervals, particularly in the closing sessions after Lima had managed to slip over the two runs that tied up the score. Both sides had numerous opportunities to score but effective pitching coupled with a little fortunate breaking of luck for both sides kept the game going one inning more than regulation.

Bucholz working for the locals twirled a splendid game and deserved to win. He wobbled in the seventh, the other Tigers keeping him company, but outside of that disastrous frame the Tigers and Buck played grand ball. The visitors bunched five of their nine hits in the seventh, three of them of the decidedly scratchy order. Bucholz tightened up after two had scored and wound up the inning by fanning Sykes with the bases filled. He issued six passes but whiffed nine, most of these coming with the sacks occupied.

Red Kline, late of Portsmouth, started the game for Lima but as customary failed to finish it. He was in trouble in each of the first six rounds and when Lima filled the bases in the seventh, Fohl derricked him in favor of Watkins. The old Marion man obliged with a hard drive through pitchers box. Miller finished, going in with the score tied. His wildness in the tenth lost the game as he walked two after Davy singled.

Reilly singled in the first and stole but was caught trying to pilfer third. In the second with one down Foutz was walked and Fohl doubled to right. With the infield drawn in, Newnham popped one over short and Foutz tallied. Newnham was caught stealing and Weller flied out. The visitors were easy in the next three inning but threatened in the sixth. After Fink had tanned Reilly and Miller were passed, Sykes also fanned. A double steal was pulled off but Foutz whiffed, the third strike out of the inning. In the seventh Fohl singled to center and Newnham drove one at second that Kettler could not handle in time. Weller was safe when Bucholz threw to third to force Fohl. Watkins gave Bucholz a hot liner he couldn't handle and two runs scored. Fink forced Weller at third but Reilly singled. Watkins attempted to score but was thrown out. Miller was walked filling the bases but Sykes fanned. Foutz got to second in the eighth with one down but Newnham and Weller popped out. Reilly reached second in the ninth with two down but Miller flied out. Sykes got to second in the tenth on a pass and a sacrifice but Foutz and Fohl were easy.

Three double plays held the locals down in the first three innings. Redman was on third in the third with one down and was thrown out by Foutz when he tried to score on Gnadinger's fly. In the fourth Kline went up. Smith led off with a single and went to second when Foutz handled it poorly. Davy sacrificed and Breymaier fouled out. Kettler was walked and stole and Biery doubled and scored on Redman's single. Bucholz fanned. Mansfield got men to first in the fifth and sixth with one down but could not advance them. In the ninth they should have scored. Biery singled and reached the second bag when Fink booted the ball to left field. Redman beat out his bunt to Fink, but Biery was thrown out trying to score on the play. Bucholz forced Redman. Meehan singled but Gnadinger fanned. In the tenth with one out Davy singled to right. Breymaier and Kettler both drew passes. Biery drove a hot one at Weller and the third baseman hit Davy in the back. A good throw would have forced him at the plate.

The threatening weather held the crowd down. The game was slow, consuming two hours and a half.

The score:

MANSFIELD.	AB	R	H	PO	A	E
Meehan, lf	4	0	1	3	0	0
Gnadinger, cf	4	0	1	2	0	0
Smith, 3b	5	1	1	3	0	0
Davy, ss	4	1	2	1	2	1
Breymaier, c	3	0	0	11	4	0
Kettler, 2b	3	1	1	5	1	1
Biery, 1b	4	1	2	5	1	0
Redman, rf	4	0	3	0	1	0
Bucholz, p	4	0	1	0	3	0
Totals	36	4	12	30	12	2

LIMA.	AB	R	H	PO	A	E
Fink, 2b	4	0	0	1	5	0
Reilly, lf	4	0	3	3	0	0
Miller, rf	3	0	0	0	0	0
Sykes, 1b	3	0	0	8	0	0
Foutz, cf	3	1	0	2	1	1
Fohl, c	4	1	2	7	0	0
Newnham, ss	5	1	2	6	1	0
Weller, 3b	4	0	1	1	0	1
Kline, p	2	0	0	0	2	0
Miller, p	1	0	0	0	1	0
*Watkins	1	0	1	0	0	0
Totals	34	3	9	28	10	2

*Batted for Kline in seventh.

Innings	1	2	3	4	5	6	7	8	9	10	
Mansfield	0	0	0	3	0	0	0	0	0	1	—4
Lima	0	1	0	0	0	0	2	0	0	0	—3

Two-Base Hits—Biery, Fohl. Sacrifice Hits—Davy, Sykes, Foutz, Fohl. Struck Out—By Mucholz, 9; by Kline 1; by Miller, 3. Bases on Balls—Off Bucholz, 6; off Kline, ; off Miller, 3. Stolen Bases—Breymaier, Kettler, Biery, Reilly 4, Miller. Double Plays—Newnham to Sykes; Fink to Sykes; Foutz to Fohl. Hits—Off Kline, 8 in 6 innings. Hit by Pitcher—Meehan. Time of Game—2:30. Umpire—Hart.

Second Game.

The second game was not started until almost five o'clock, after four innings it was necessary to call the contest because of darkness. Pitching honors were about even, each side having scored once and made two hits. Hughes had walked two and fanned two, while Kaler had passed three and whiffed five.

Lima scored in the third when with one down Reilly tripled, Miller grounded out and Sykes scratched a single through second, Kettler not being able to handle the ball in time. The locals came right back in their half. Meehan singled and was sacrificed to second. Smith flied out but Newnham and Reilly got mixed up on Davy's Texas leaguer and Comminger, running for Meehan, scored.

The game will be played off in a double header today. The score:

		R	H	E
Mansfield	0 0 1 0—1	2	1	
Lima	0 0 1 0—1	2	0	

Batteries—Hughes and Redman; Kaler and Fohl.

The Stingy Holmquist.

Marion, O., June 25.—Hancock was hit hard in the second and third innings yesterday, Portsmouth winning, 2 to 1. After that Hancock retired the Callers in order. Holmquist pitched a great game. Marion getting but two hits off his delivery. Score.

		R	H	E
Marion	1 0 0 0 0 0 0 0 0—1	2	1	
Portsmouth	0 1 1 0 0 0 0 0 0—2	5	0	

Batteries—Hancock and Johnstone; Holmquist and Rugsdale.

GAMES TODAY.

National League.
Cincinnati at Chicago.
Brooklyn at New York.
Philadelphia at Boston.

American League.
New York at Philadelphia.
Boston at Washington.
Brooklyn at Newark.
Philadelphia at Boston.

American Association.
Toledo at Minneapolis
Louisville at Kansas City.
Indianapolis at Milwaukee.
Columbus at St. Paul.

Central League.
Dayton at Evansville.
South Bend at Wheeling.
Grand Rapids at Zanesville
Ft. Wayne at Terre Haute.

NATIONAL LEAGUE.

Yesterday's Results.

Cincinnati vs. Chicago. Too Wet.
Brooklyn, 6; Philadelphia, 3.
Pittsburg, 3; St. Louis, 2.
New York, 7; Boston, 4.
New York, 12; Boston, 5.

HOW THEY STAND.

Clubs.	Won.	Lost.	Pct.
Pittsburg	40	13	.755
Chicago	35	19	.648
New York	28	22	.560
Cincinnati	29	26	.527
Philadelphia	24	28	.462
St Louis	23	32	.418
Brooklyn	20	33	.377
Boston	13	39	.250

AMERICAN LEAGUE.

Yesterday's Results.

Philadelphia, 5; New York, 3.
Boston, 5; Washington, 1.
Detroit, 2; St. Louis, 1.
Cleveland, 8; Chicago, 1.

HOW THEY STAND.

Clubs.	Won.	Lost.	Pct.
Detroit	38	19	.667
Philadelphia	31	23	.574
Boston	32	24	.571
Cleveland	30	25	.545
New York	26	28	.472
Chicago	24	29	.453
Washington	19	34	.358
St. Louis	19	36	.345

AMERICAN ASS'N.

Yesterday's Results.

Kansas City, 5; Columbus, 1.
Minneapolis, 4; Louisville, 1.
Milwaukee, 6; Toledo, 3.
Indianapolis, 8; St. Paul, 4.
St. Paul, 1; Indianapolis, 0.

HOW THEY STAND.

Clubs.	Won.	Lost.	Pct.
Milwaukee	32	29	.554
Minneapolis	34	31	.523
Indianapolis	35	32	.522
Columbus	34	32	.515
Louisville	33	32	.508
Kansas City	29	32	.475
St. Paul	26	32	.448
Toledo	28	35	.444

CENTRAL LEAGUE.

Yesterday's Results.

South Bend, 3; Dayton, 1.
Evansville, 5; Zanesville, 3.
Terre Haute, 5; Wheeling, 0.
Ft. Wayne, 3; Grand Rapids, 2.

HOW THEY STAND.

Clubs.	Won.	Lost.	Pct
Wheeling	36	17	.638
Zanesville	26	19	.578
Grand Rapids	24	20	.545
Ft. Wayne	28	24	.538
South Bend	26	23	.531
Evansville	20	26	.435
Terre Haute	18	28	.391
Dayton	16	31	.340

ATHLETIC CARNIVAL

Given by Ideal Athletic Club Thursday Evening a Success.

BOXING CONTEST OF THREE ROUNDS.

Kid Moore Unable to Stay Ten Rounds With Yerger.

The Ideal Athletic club offered its first carnival at the Armory hall Thursday evening and the event proved a grand success. A large crowd was present to witness the main event, a 10-round go between Cloyce Yerger, of Findlay, and "Kid" Moore, of St. Louis, who entered the ring at less than 125 pounds. Upon their appearance in the roped arena, it appeared at a glance that the men were evenly matched in weight and height, but when the bout began, it was easily determined that Yerger had the best of his opponent, and at the end of the third round Moore's seconds sensibly threw up the sponge, as their principal was a sadly defeated man.

As preliminaries to the main event Young Taylor and Frank Smith, an employe of the Steel Foundry plant, put on a wrestling bout, in which Taylor beted his man by gaining the first fall in 15 minutes and the second in 8 minutes.

Five colored boxers presented a series of exhibitions, and at the conclusion, referee Akerman divided the prizes equally.

OUR INVENTORY SALE

Has been proven to the people of Lima and our many customers to be the greatest money saving opportunity of this season.

Odd sizes and broken of high grade reliable merchandise, sold below cost, in order to close them out as it is our policy never to carry over one season to the next, even if we have to give it away.

Suits
For Men and Young Men.

$25.00 values $18.75
$20.00 values $14.95
$18.00 values $13.50
$15.00 values $11.50

Shoes

$4.00 values $2.98
$3.50 values $2.48
$2.00 values $1.19

Hats

$3.50 values $2.48
$3.00 values $1.98

Suits and Millinery

For ladies' and misses at..**Half Price**

Skirts and Petticoats

$7.50 values $5.00
$5.00 values $3.37
$2.50 values ..... .98

Shoes

$4.00 values $2.98
$3.50 values $2.48
$2.00 values $1.19

All Waists and Children's Suits **one-third off.**

For tomorrow we will add to our sale a big line of men's and ladies' shoes and oxfords in patent and plain leathers, which previously sold at $3.50 and $4, for **$1.98**—tomorrow only.

A choice selection of lingerie waists and Heatherbloom Petticoats, formerly priced at $2.00 and $2.50, your choice **98c.** Men's hats **$1.48.**

People's Credit Clothing Co.,

206 South Main St.

Pennsylvania Short Lines

Low Round-Trip Fares { Every Day During Month of July

To New York and Return

To Jersey Coast Resorts and Return

For Particular Information

Apply to Pennsylvania Line Agents or address J. K. DILLON, *Assistant General Passenger Agent,* CLEVELAND, O.

Report of the Condition of

THE LIMA TRUST COMPANY

At Lima, in the State of Ohio, at the close of business June 23, 1909

RESOURCES

Loans on real estate		$ 85,655.22
Loans on collateral		294,846.95
Other loans and discounts		583,303.37
Overdrafts		17,121.90
State, county and municipal bonds not included in reserve		216,854.00
Premiums paid on bonds		5,588.00
Banking house and lot		85,000.00
Furniture and fixtures		5,000.00
Due from other than reserve banks		65.06
Cash items		552.45
Due from reserve banks	$230,483.41	
Exchanges for clearings	4,001.17	
Gold coin	7,962.50	
Silver dollars	4,000.00	
Fractional coin	2,801.08	
U. S. and National bank notes	64,017.00	313,265.16
Total		$1,607,256.11

LIABILITIES

Capital stock		$ 200,000.00
Surplus fund		30,000.00
Undivided profits, less expenses, interest and taxes paid		22,161.99
Deposits subject to check	$515,821.38	
Other demand deposits	577,090.08	
Certified checks	1,194.54	
Due to banks and bankers	54,524.25	
County funds	206,453.87	1,355,094.12
Total		$1,607,256.11

I, C. H. East, Secretary and Treasurer of the above named Trust Company, do solemnly swear that the above statement is true, to the best of my knowledge and belief. C. H. EAST.

State of Ohio, County of Allen:

Subscribed and sworn to before me this 25th day of June, 1909.
M. A. ATMUR, Notary Public.

DIED OF GLYCERINE HEART.

While preparing to bring a load of glycerine to the Bowling Green magazine of the DuPont Powder company, Wednesday, Jacob Conners, the driver, became suddenly ill and died with in a few minutes.

His heart is attributed to a "glycerin" heart, which it is asserted is likely to afflict persons who handle glycerine the latter stimulating the heart's action to too great a degree.

Mr. Connors was about thirty years old and leaves a wife and three children. He came to Bowling Green from Pennsylvania.

BOUND OVER

Bert May Charged With Assault.

Bert May was given a hearing in Mayor's court Thursday morning on the charge of assault preferred by a young lad 11 years of age. The mayor held the defendant to the probate court in the sum of $300, which the defendant failed to furnish.

TAN OXFORDS.

TAN SUEDE STRAP PUMPS, TAN RUSSIA CALF PUMPS, TAN SUEDE OXFORDS, TAN RUSSIA CALF OXFORDS, THAT SOLD FOR $3.00, FOR $2.29 THIS WEEK AT MICHAEL'S.

LIMA HIVE NO. 43 L. O. T. M.

All members are requested to be present this evening. Social members pleas bring tax.

Record Keeper.

TRUNKS, Suit Cases, Traveling Bags and Telescopes. Hoover-Roush Company.

Money Loaned

At Six Percent on City and Farm Property

On the best and most approved building and loan plan.

Why pay rent longer when you can get a home on long time with easy payments or the privilege of paying as much as you wish at any time.

If you want either to buy or build a home come and talk it over with us and get full information.

We pay 4 and 5 percent for money on deposit. Get your idle money to work.

The South Side Building and Loan Association,

208 South Main Street.
June 24-1mo

$250,707.00 DEPOSITED AT FIVE PERCENT.

Safe, Secure, Convenient For Savings and Deposits.

Nine years ago The Lima Home & Savings Association began paying 5 per cent for deposits in any amount with privilege of compound interest. On account of the safe and secure manner in which such deposits have been handled, many people of large and small means, have accepted the very liberal opportunity of having their funds invested at a rate that is worth while, until nearly $253,000 have accumulated earning 5 per cent. These deposits are used by this association only for loans on city and farm homes in Lima and vicinity. Nothing but first mortgages are taken to secure these loans, ample insurance is required for the Association's protection as well as frequent reduction of principal.

Another feature of safety is the annual examination by the state authority to which this Association is subjected. The last examination was completed on the 20th of May, 1909, and included an investigation of all of the Association's investments and securities.

All persons with money to lay by at the liberal rate this Association has been paying for many years, who are seeking a place where safety, security and convenience, are in every transaction of its business, are invited to its office in the Masonic building, west of the postoffice, Lima, Ohio.

NOTICE TO CONTRACTORS.

Bids will be received at the office of the Board of Public Service, until twelve (12) o'clock (noon) Thursday, July 8th, 1909, for the street improvements hereinafter set forth, in accordance with the plans and specifications and estimates on file in the Engineering Department of the Board of Public Service. Each bid must be accompanied by a certified check on a Lima Bank for the amount specified in each case, drawn payable to L. L. Crumrine, Secretary, to guarantee the execution of a contract in case the bid be accepted.

Spring street, from Main street to Jameson avenue, to be improved by removing the present surface, replacing all defective concrete foundation, rejointing and resetting the curbing and resurfacing the entire area with the best quality of sheet asphalt, block asphalt, bitulithic, creosote block or some other first class paving material. Required check, $1000.00.

Collett street, from High street to Richie avenue, by grading, curbing, guttering, draining and paving the same with a first class quality of vitrified paving brick, on a concrete foundation. Required check, $200.

Charles street, from Wayne street to Brice avenue, by grading, curbing, guttering, draining and paving the same with a first class quality of vitrified paving brick, on a concrete foundation. Required check $200.

Atlantic avenue, from Ontario street to Vine street, by grading, curbing, guttering, draining and paving the same with a first class quality of vitrified paving brick, on a concrete foundation. Required check $200.

Grand avenue, from Elizabeth street to West street, by grading, curbing, guttering, draining and paving the same with a first class quality of vitrified paving brick, on a concrete foundation. Required check, $100.

Elm street, from Bellefontaine avenue to D. T. & I. Ry., by grading the same to the established grade. Required check, $50.

The board reserves the right to reject any or all bids.

L. L. CRUMRINE,
Secretary.
june 23-tt

NOTICE TO CONTRACTORS.

Bids will be received at the office of the Board of Public Service, until twelve (12) o'clock (noon) Tuesday, June 29th, 1909, for the improvement of west Wayne street from the west line of Cole street to the east line of Washington avenue, by grading the same to the established grade in accordance with the plans and specifications on file in the office of the City Engineer. Each bid must be accompanied by a certified check on some Lima Bank for fifty ($50.00) dollars, made payable to L. L. Crumrine, Secretary, to guarantee the execution of a contract in case the bid be accepted.

The Board reserves the right to reject any or all bids.

L. L. CRUMRINE, Sec'y.
fr-sat-tt

NOTICE.

Charles T. Reid, et al., etc., plaintiffs vs. Eugene H. Schafer, et al., defendants.

Marie L Schafer of Providence, Rhode Island, will hereby take notice that she has been sued with others in above action in the Allen County Court of Common Pleas at Lima, Ohio, in an action to set aside deed and equitable relief, and that answer day is July 10th, 1909.

LIPPINCOTT & LIPPINCOTT,
Attorneys for Plaintiffs
311-316 Opera House Block, Lima, O.
my28-7t-fri

NOTICE.

Sealed bids will be received at the office of the Board of Education of German township school district until Saturday, July 3rd, 1909, for the building of a frame school house in sub-district No. 9 (Allentown) according to plans and specifications on file in the clerk's office and at C. F. Baty's residence (Allentown) Route No. 7. Each bid must be accompanied by a certified check on a Lima or Elida bank of $100.00 to guarantee the execution of a contract in case the bid be accept, the Board reserves the right to reject any or all bids. Bids will be opened July 6th, next.

By order of the Board.
DAVID EAST, Clerk.
mon-th-d tu-fri-sat

NewspaperARCHIVE® NewspaperARCHIVE®

PUBLIC SQUARE,

Eilerman CLOTHING CO

LIMA, OHIO.

You'll Find the Right Clothes Here

GOOD CLOTHES—for you— are any that fit your work, your station in life, your body, mind and purse; and any Clothes that do not fit all of these cannot be good for you. Many men buy Clothes that miss one or more of these points; and one of the services we render in this store is to help men to find Clothes that are good for them.

You'll be amazed at the unusual offering we make in high grade summer suits for men and young men at

$7.50 $10 $12 $15 $18 $20

FOR DRESS; FOR BUSINESS; FOR OUTING.

All the colors; browns in a very large and attractive variety; a big lot of them just in. Grays, tans, olives, greens; the smartest models in all sizes.

STIRRING HIGH CLASS SUIT VALUES AT $10.00.

Eilerman's Special Designed Suits of Fancy Worsteds and Cheviots, in all new shades, Sergés, Thibets, Tremendous display; most wonderful values.

Superfine Hand-Finished Suits at $15.00.

Hand finished Haskaman serges light or dark medium Gray and Tan Worsted Suits; luxuriously lined Clothes that define currant fashion in every line. Special quality.

Superb Practical Suits at $12.00.

Hundreds of beautiful Journeyman Tailored Garments for men of any build. Suits that possess style and character, designed for men who are particular about dress. Greatest value.

Unduplicated Values in Suits at $7.50.

For Summer Wear—Royal Blue Serge, fancy dark and medium Gray Worsted Suits; single and double breasted styles; splendid tailoring.

Novel Effect, Fancy Weave Suits at $5.00.

Sightly and serviceable garments; splendid fabrics, well tailored and guaranteed.

Strong Values--Boys' Clothes

Handsome Suits for Boys,

$1.50 $2 $3 $4.

Double Breasted Wool Cassimere Suits—$1.50.

Norfolk and double breasted styles, with iron weave, double wrap lining; extra wear-resisting quality.

Children's Novelty Suits at $3.00.

Norfolk, double breasted, bloomer pants and plain pants fashions; every fabric adaptable for boys strongest values.

BOYS' WASH SUITS.

50c, 75c, $1, $1.50, $2.00.

The good and washable kind, in white, neat fancy effects; blouse and Russian styles.

A Rich Harvest of "Straws."

For Men and Boys—

50c to $5.

No matter what your taste or your physique calls for, we have your style. We are showing the Split Braid Sennit Yacht, with low crown and wide brim. It's absolutely correct.

Light Weight Soft and Stiff Hats,

$1, $1.50, $2, $3, $3.50, $4.

Negligee and standard shapes in black and colors; every Hat made of pure Fur stock, and fully guaranteed.

ALWAYS SOMETHING NEW IN THIS FURNISHING STORE.

Summer Neckwear—Hoge Polka Dot Rumchunda Ties; Samural Japanese designs, in Foulard and Louisine Four-in-Hands and Bat Wings—**25c and 50c.**

Athletic Underwear—Nainsook Athletic Shirts and knee length Drawers, and featherweight Sea Island Cotton—**50c.**

Dress Shirts—Eilerman's Special make Negligee Shirts don't need much explanation—simply the best make, best fitting and best values in America—**50c, $1, $1.50.**

Invisible Suspenders—Call for the Coatless, the perfect summer attire—**50c.**

Half Hose—The effects that Tan Shoes demand and Black Shoes favor—**10c, 15c, 25c.**

Latest treatment in Belts of fashion—very latest Buckles—**25c, 50c, 75c, $1.00.**

English Lisle and Gauze weight Wools, in spring needle and flat weaves—**$1.00.**

The Faomus Drop Seat Union Suits, nothing like 'em—$1.00 up.

SPECIALS FOR SATURDAY ONLY.

WASH SUITS— Boys' fine washable knee pant suits, all new styles and new colorings, sizes 3 to 10 **39c**

DRESS SHIRTS— Men's and boys' Percale and Madras Dress Shirts **39c**

HALF HOSE— Excellent Maco Yarn Black and Tan Half Hose **5c**

STOCKINGS— Triple Knee and Sole, Fast Black Stockings **8c**

"Grand Three Day Special" HIGH GRADE STRAW HATS, All Sizes and Shapes, 89c

---

THE DRY GOODS, DRESS GOODS AND SUIT HOUSE.

Friday, June 25, 1909. | Weather—Showers. | 221-223 North Main Street.

A Fine Collection of Oriental Rugs Now on Display at Bluem's.

Lovers of Oriental Art are invited to inspect a fine collection of Oriental Rugs and Carpets now being exhibited on our second floor.

The collection includes many rare and antique pieces that are practically impossible to find in the present market—as well as some of the largest and finest of modern rugs.

The prices quoted are unusually low, as the collection is directly imported by Messrs. Menendian and Fredoun, who have charge of this sale. Remember that this exhibition lasts a short time only. We invite you to come in.

Women's White Waists Specially Priced for Saturday's Selling.

Between 10 and 15 dozen Women's Tailored and Fancy Wash Waists are offered for Saturday's selling at greatly reduced prices. Beautiful sheer materials just suited to this hot weather. You will want several of them at the prices quoted.

The Tailored Waists come made up of white linene, with box pleat and two groups of tucks down the front, stiff collar and cuffs, and with pocket; also, one lot of colored Tailored Waists of fine imported gingham, slightly soiled and mussed, with stiff collar and cuffs to match; sizes 34 to 44, and regular $1.25 to $2.25 values, at **98c for choice.**

White Lawn Waists, some with embroidered fronts and backs, some with embroidered fronts, some lace trimmed styles, some tucked styles—all with tucked sleeves, sizes 34 to 42, good $1.25 and $1.50 values, for Saturday, **98c each.**

One dozen Lingerie Waists of extra fine material, hand embroidered and cluny lace, trimmed, three-quarter length sleeves, not a waist worth less than $7.50, some as much as $13.50 each, for Saturday, **$3.98 for choice.**

One Big Shipment of Waists of fine lingerie and all-over embroidery materials, fancy lace trimmed, at **$2.98 and $3.98 each.**

Visit Our Silk Counter Saturday

Silks worth up to $1.00, at 58c the yard.

Those Silks at 58c the yard are going. You'll have to hurry if you want any at this price. We have some good patterns left for Saturday's selling, in desirable shades, and any one of them more than worth the price we ask.

Spot-proof Foulards, Satin Foulards, plain Satins and fancy woven stripe Taffetas are in the lot, in rose, sky, reseda, old blue, navy, dark green, wine, browns, and black. They come 24 in. wide, and sold for 69c, 75c, 85c and $1.00 the yard, to close them out, **your choice for 58c yard.**

Some Specials for Saturday.

Fancy Porch Pillows, awning stripes, all colors, ready for use, **39c each.**

Linen Pillow Tops, stamped ready for working, with back, 50c values, **37c each.**

$6.00 Wilton Rugs, size 36x63 in., **$4.50 each.**

$2.25 Axminster Rugs, 27x54 in., **$1.69 each.**

Brown Linen Crash, 18 in. wide, **7c yard.**

Longcloth, 40 in. wide, extra fine quality, **14c yard.**

Sheer White Wash Fabrics, in plaids, stripes and checks, for waists and dresses, **15c, 20c, 25c and 35c yard**—a saving of 5c to 10c on each yard.

Laces, Embroideries and All-overs in all styles, **at lowest prices.**

Choose Your Muslin Petticoats Here.

Women's Muslin Petticoats with deep flounce of India linen, lace and tuck trimmed, or with embroidery flounce, 75c and 88c goods, **your choice for 49c.** About enough for Saturday's trade. Don't miss them.

Also, one lot of $1.25 Muslin Petticoats, same style, more elaborately trimmed, **at 98c each.**

Combination Corset Covers and Drawers, of cambric, nainsook and India linen, lace and emb. trimmed, **$1.00, $1.25, $1.98 and $3.00.**

Princess Slips, a good line, in white, pink and blue, **$1.50 to $7.50.**

For Good Wearing Hose---Try Bluem's.

Women's Hose, in silk lisle, gauze lisle and fine cotton, garter top or ribbed top, double heel and toe, in all black, black with white split foot, plain tans and embroidered tans, **35c pair, or 3 pairs for $1.00.**

Men's Hose, black silk lisle, high spliced heel, double sole and toe, extra fine quality, **35c or 3 pairs for $1.00.**

Women's Black Silk Lisle Hose, 19c, or 3 pairs for 50c.

Women's Black Cotton Hose, white split sole, **19c, or 3 pairs for 50c.**

Women's and Children's White Lace Hose, assorted styles, **19c, or 3 pairs for 50c.**

Children's Black Cotton Hose, fine rib for girls, heavy rib for boys, **15c, 2 pairs for 25c.**

Children's Black Cotton Hose, double knee, heel and toe, **19c pair.**

Tan Hose for everybody at all prices.

A Sale of Summer Wash Goods 5c, 9c, and 12½c yard---Half Price.

Our Sale of Summer Wash Goods increases in interest—could not well be otherwise when you note the quality and prices, and know we have all the hot summer days before us. A recent lucky purchase enables us to give you these great bargains at this opportune time.

These Fabrics come in bordure styles, tape stripes, soutache effects, tennis stripes, conventional designs dotted and ring patterns and floral designs, in Batiste, Ombre, Organdie and Corded weaves, all the new shades, worth up to 25c the yard—**sale prices, 5c, 9c and 12½c yard.**

G. E. BLUEM

LOST IN THE RAIN

Seven Year Old Daughter of Newcomers Bewildered.

Mr. and Mrs. O'Block, recent comers into the city, and who have been making their home at the Erie hotel until this week, when they moved to the extreme southern end of the city, were greatly worried last night over the disappearance of their little 7-year-old daughter.

The little one was gone during the entire severe storm of the early evening, and when the rain was coming down the hardest Mr. and Mrs. W. M. Payne, of south Metcalf street, were astonished to have a little girl ask for admittance from the rain and storm. She was thoroughly drenched, and said she was lost and did not know where she lived, but gave her name as Mollie O'Block.

The police were speedily informed by Mr. Payne, who is a Lake Erie & Western brakeman, and the lost child and the worried parents were soon re-united.

BEN HUR MEMORIAL.

Lincoln court, No. 23, Tribe of Ben Hur will hold memorial services at Woodlawn cemetery Sunday afternoon, June 27th. Let all members and friends meet promptly at Bro. N. R. Swan's at 3 o'clock.

Margaret West, Scribe.

TAKEN HOME.

Captain Clem Eyster, of the south side fire department, was taken home from the hospital last evening in the Whitley ambulance, after making a very rapid recovery from a serious operation undergone by him several weeks ago. He hopes to be shortly on regular duty again, if improvement still continues.

TAN OXFORDS.

TAN SUEDE STRAP PUMPS, TAN RUSSIA CALF PUMPS, TAN SUEDE OXFORDS, TAN RUSSIA CALF OXFORDS, THAT SOLD FOR $3.00, FOR $2.99 THIS WEEK AT MICHAEL'S.

NewspaperARCHIVE® NewspaperARCHIVE®